

**Integrating the Healthcare Enterprise**



5

**IHE IT Infrastructure  
Technical Framework**

**Volume 2a  
(ITI TF-2a)**

10

**Transactions Part A –  
Sections 3.1 – 3.28**

15

20

**Revision 12.0 – Final Text  
September 18, 2015**

25

**Please verify you have the most recent version of this document, which is published [here](#).**

## CONTENTS

	1	Introduction .....	6
30	1.1	Overview of the Technical Framework .....	6
	1.2	Overview of IT Infrastructure Technical Framework Volumes 2a, 2b, and 2x, and 3 .....	7
	1.3	Audience .....	8
	1.4	Relationship to Standards .....	8
	1.5	Relationship to Real-world Architectures .....	8
35	1.6	Comments .....	9
	1.7	Copyright Permission .....	9
	2	Conventions .....	10
	2.1	The Generic IHE Transaction Model .....	10
	2.2	HL7 Profiling Conventions .....	11
40	2.3	Use of Coded Entities and Coding Schemes .....	11
	3	IHE Transactions .....	12
	3.1	Maintain Time .....	12
	3.1.1	Scope .....	12
	3.1.2	Use Case Roles .....	12
45	3.1.3	Referenced Standard .....	12
	3.1.4	Interaction Diagram .....	13
	3.2	Get User Authentication .....	14
	3.2.1	Scope .....	14
	3.2.2	Use Case Roles .....	15
50	3.2.3	Referenced Standard .....	15
	3.2.4	Interaction Diagram .....	15
	3.2.5	Extended Authentication Methods .....	17
	3.2.6	Audit Record Considerations .....	17
	3.3	Get Service Ticket .....	19
55	3.3.1	Scope .....	19
	3.3.2	Use Case Roles .....	19
	3.3.3	Referenced Standard .....	19
	3.3.4	Interaction Diagram .....	19
	3.3.5	Security Considerations .....	21
60	3.4	Kerberos Communication .....	21
	3.4.1	Scope .....	21
	3.4.2	Use Case Roles .....	21
	3.4.3	Referenced Standard .....	22
	3.4.4	Interaction Diagram .....	22
65	3.4.5	Security Considerations .....	25
	3.5	Join Context .....	25
	3.5.1	Scope .....	25
	3.5.2	Use Case Roles .....	26

HL7, HEALTH LEVEL SEVEN and CDA are the registered trademarks of Health Level Seven International.
--

	3.5.3 Referenced Standard .....	26
70	3.5.4 Interaction Diagrams .....	27
	3.6 Change Context.....	30
	3.6.1 Scope.....	30
	3.6.2 Use Case Roles .....	31
	3.6.3 Referenced Standard .....	32
75	3.6.4 Interaction Diagram .....	33
	3.7 Leave Context .....	37
	3.7.1 Scope.....	37
	3.7.2 Use Case Roles .....	37
	3.7.3 Referenced Standard .....	38
80	3.7.4 Interaction Diagram .....	39
	3.8 Patient Identity Feed .....	40
	3.8.1 Scope.....	40
	3.8.2 Use Case Roles .....	40
	3.8.3 Referenced Standards .....	40
85	3.8.4 Interaction Diagram .....	41
	3.8.5 Security Considerations .....	50
	3.9 PIX Query .....	56
	3.9.1 Scope.....	56
	3.9.2 Use Case Roles .....	56
90	3.9.3 Referenced Standard .....	56
	3.9.4 Interaction Diagram .....	57
	3.9.5 Security Considerations .....	65
	3.10 PIX Update Notification .....	68
	3.10.1 Scope .....	68
95	3.10.2 Use Case Roles .....	68
	3.10.3 Referenced Standard .....	69
	3.10.4 Interaction Diagram .....	69
	3.10.5 Security Considerations .....	72
	3.11 Retrieve Specific Information for Display .....	75
100	3.11.1 Scope .....	75
	3.11.2 Use Case Roles .....	76
	3.11.3 Referenced Standards .....	76
	3.12 Retrieve Document for Display .....	86
	3.12.1 Scope .....	86
105	3.12.2 Use Case Roles .....	86
	3.12.3 Referenced Standards .....	86
	3.12.4 Interaction Diagram .....	87
	3.13 Follow Context.....	90
	3.13.1 Scope .....	90
110	3.13.2 Use Case Roles .....	91
	3.13.3 Referenced Standard .....	91

**HL7, HEALTH LEVEL SEVEN and CDA are the registered trademarks of Health Level Seven International.**

	3.13.4	Interaction Diagram.....	92
	3.14	Register Document Set .....	95
	3.15	Provide and Register Document Set .....	95
115	3.16	Query Registry .....	95
	3.17	Retrieve Documents.....	95
	3.18	Registry Stored Query.....	95
	3.18.1	Scope .....	96
	3.18.2	Use Case Roles.....	96
120	3.18.3	Referenced Standards.....	97
	3.18.4	Interaction Diagram.....	97
	3.18.5	Security Considerations.....	134
	3.19	Authenticate Node .....	138
	3.19.1	Scope .....	138
125	3.19.2	Use Case Roles.....	138
	3.19.3	Referenced Standards .....	139
	3.19.4	Interaction Diagram.....	139
	3.19.5	Trigger Events .....	139
	3.19.6	Message Semantics.....	140
130	3.19.7	Local User Authentication.....	143
	3.20	Record Audit Event.....	145
	3.20.1	Scope .....	145
	3.20.2	Use Case Roles.....	145
	3.20.3	Referenced Standards .....	145
135	3.20.4	Interaction Diagram.....	146
	3.20.5	Record Audit Event .....	146
	3.20.6	Trigger Events and Message semantics.....	146
	3.20.7	Audit Message Formats.....	152
	3.21	Patient Demographics Query .....	159
140	3.21.1	Scope .....	159
	3.21.2	Use Case Roles.....	159
	3.21.3	Referenced Standards .....	159
	3.21.4	Interaction Diagram.....	160
	3.21.5	Security Considerations.....	173
145	3.22	Patient Demographics and Visit Query.....	178
	3.22.1	Scope .....	178
	3.22.2	Use Case Roles.....	178
	3.22.3	Referenced Standards .....	178
	3.22.4	Interaction Diagram.....	178
150	3.22.5	Security Considerations.....	194
	3.23	Find Personnel White Pages .....	197
	3.23.1	Scope .....	197
	3.23.2	Use Case Roles.....	197
	3.23.3	Referenced Standard.....	198

**HL7, HEALTH LEVEL SEVEN and CDA are the registered trademarks of Health Level Seven International.**

155	3.23.4	Interaction Diagram.....	198
	3.24	Query Personnel White Pages.....	199
	3.24.1	Scope .....	199
	3.24.2	Use Case Roles .....	200
	3.24.3	Referenced Standard.....	200
160	3.24.4	Interaction Diagram.....	201
	3.24.5	LDAP Query/Response .....	201
	3.25	Intentionally Left Blank .....	213
	3.26	Intentionally Left Blank .....	213
	3.27	Intentionally Left Blank .....	213
165	3.28	Intentionally Left Blank .....	213

## 1 Introduction

170 Integrating the Healthcare Enterprise (IHE) is an initiative designed to stimulate the integration  
of the information systems that support modern healthcare institutions. Its fundamental objective  
is to ensure that in the care of patients all required information for medical decisions is both  
correct and available to healthcare professionals. The IHE initiative is both a process and a forum  
for encouraging integration efforts. It defines a technical framework for the implementation of  
175 established messaging standards to achieve specific clinical goals. It includes a rigorous testing  
process for the implementation of this framework. And it organizes educational sessions and  
exhibits at major meetings of medical professionals to demonstrate the benefits of this  
framework and encourage its adoption by industry and users.

The approach employed in the IHE initiative is to support the use of existing standards, e.g.,  
180 HL7, ASTM, DICOM, ISO, IETF, OASIS and others as appropriate, rather than to define new  
standards. IHE profiles further constrain configuration choices where necessary in these  
standards to ensure that they can be used in their respective domains in an integrated manner  
between different actors. When clarifications or extensions to existing standards are necessary,  
IHE refers recommendations to the relevant standards bodies.

This initiative has numerous sponsors and supporting organizations in different medical specialty  
185 domains and geographical regions. In North America the primary sponsors are the Healthcare  
Information and Management Systems Society (HIMSS) and the Radiological Society of North  
America (RSNA). IHE Canada has also been formed. IHE Europe (IHE-EUR) is supported by a  
large coalition of organizations including the European Association of Radiology (EAR) and  
European Congress of Radiologists (ECR), the Coordination Committee of the Radiological and  
190 Electromedical Industries (COCIR), Deutsche Röntgengesellschaft (DRG), the EuroPACS  
Association, Groupement pour la Modernisation du Système d'Information Hospitalier  
(GMSIH), Société Française de Radiologie (SFR), Società Italiana di Radiologia Medica  
(SIRM), and the European Institute for health Records (EuroRec). In Japan IHE-J is sponsored  
by the Ministry of Economy, Trade, and Industry (METI); the Ministry of Health, Labor, and  
195 Welfare; and MEDIS-DC; cooperating organizations include the Japan Industries Association of  
Radiological Systems (JIRA), the Japan Association of Healthcare Information Systems Industry  
(JAHIS), Japan Radiological Society (JRS), Japan Society of Radiological Technology (JSRT),  
and the Japan Association of Medical Informatics (JAMI). Other organizations representing  
200 healthcare professionals are invited to join in the expansion of the IHE process across  
disciplinary and geographic boundaries.

### 1.1 Overview of the Technical Framework

This document, the IHE IT Infrastructure Technical Framework (ITI TF), defines specific  
implementations of established standards to achieve integration goals that promote appropriate  
205 sharing of medical information to support optimal patient care. It is expanded annually, after a  
period of public review, and maintained regularly through the identification and correction of  
errata. The current version, Rev 12.0 for Final Text, specifies the IHE transactions defined and

HL7, HEALTH LEVEL SEVEN and CDA are the registered trademarks of Health Level Seven International.
--

implemented as of September 2015 . The latest version of the document is always available via the Internet at [http://ihe.net/Technical\\_Frameworks/](http://ihe.net/Technical_Frameworks/).

210 The IHE IT Infrastructure Technical Framework identifies a subset of the functional components of the healthcare enterprise, called IHE actors, and specifies their interactions in terms of a set of coordinated, standards-based transactions. It describes this body of transactions in progressively greater depth. Volume 1 (ITI TF-1) provides a high-level view of IHE functionality, showing the transactions organized into functional units called integration profiles that highlight their capacity to address specific IT Infrastructure requirements.

215 Volumes 2a, 2b, and 2x of the IT Infrastructure Technical Framework provide detailed technical descriptions of each IHE transaction used in the IT Infrastructure Integration Profiles. Volume 3 contains content specification and specifications used by multiple transactions. These volumes are consistent and can be used in conjunction with the Integration Profiles of other IHE domains.

220 The other domains within the IHE initiative also produce Technical Frameworks within their respective areas that together form the IHE Technical Framework. For example, the following IHE Technical Framework(s) are some of those which are available:

- IHE IT Infrastructure Technical Framework
- IHE Cardiology Technical Framework
- IHE Laboratory Technical Framework
- 225 • IHE Patient Care Coordination Technical Framework
- IHE Radiology Technical Framework

Where applicable, references are made to other technical frameworks. For the conventions on referencing other frameworks, see ITI TF-1: 1.6.3.

## 230 **1.2 Overview of IT Infrastructure Technical Framework Volumes 2a, 2b, and 2x, and 3**

The remainder of Section 1 further describes the general nature, purpose and function of the Technical Framework. Section 2 presents the conventions used in this volume to define IHE transactions.

235 Section 3 defines transactions in detail, specifying the roles for each Actor, the standards employed, the information exchanged, and in some cases, implementation options for the transaction. Section 3 is divided into two parts:

- Volume 2a: Sections 3.1 - 3.28 corresponding to transactions [ITI-1] through [ITI-28].
- Volume 2b: Sections 3.29 - 3.51 corresponding to transactions [ITI-29] through [ITI-51].

Volume 2x contains all appendices providing technical details associated with the transactions.

240 Volume 3, Section 4 contains specifications that are used by multiple transactions.

<b>HL7, HEALTH LEVEL SEVEN and CDA are the registered trademarks of Health Level Seven International.</b>
---

Volume 3, Section 5 contains Content Specifications.

### 1.3 Audience

The intended audience of this document is:

- IT departments of healthcare institutions
- 245 • Technical staff of vendors planning to participate in the IHE initiative
- Experts involved in standards development
- Those interested in integrating healthcare information systems and workflows

### 1.4 Relationship to Standards

250 The IHE Technical Framework identifies functional components of a distributed healthcare environment (referred to as IHE actors), solely from the point of view of their interactions in the healthcare enterprise. At its current level of development, it defines a coordinated set of transactions based on ASTM, DICOM, HL7, IETF, ISO, OASIS and W3C standards. As the scope of the IHE initiative expands, transactions based on other standards may be included as required.

255 In some cases, IHE recommends selection of specific options supported by these standards; however, IHE does not introduce technical choices that contradict conformance to these standards. If errors in or extensions to existing standards are identified, IHE's policy is to report them to the appropriate standards bodies for resolution within their conformance and standards evolution strategy.

260 IHE is therefore an implementation framework, not a standard. Conformance claims for products must still be made in direct reference to specific standards. In addition, vendors who have implemented IHE integration capabilities in their products may publish IHE Integration Statements to communicate their products' capabilities. Vendors publishing IHE Integration Statements accept full responsibility for their content. By comparing the IHE Integration  
265 Statements from different products, a user familiar with the IHE concepts of actors and integration profiles can determine the level of integration between them. See ITI TF-2x: Appendix C for the format of IHE Integration Statements.

### 1.5 Relationship to Real-world Architectures

270 The IHE actors and transactions described in the IHE Technical Framework are abstractions of the real-world healthcare information system environment. While some of the transactions are traditionally performed by specific product categories (e.g., HIS, Clinical Data Repository, Radiology Information Systems, Clinical Information Systems or Cardiology Information Systems), the IHE Technical Framework intentionally avoids associating functions or actors with such product categories. For each Actor, the IHE Technical Framework defines only those  
275 functions associated with integrating information systems. The IHE definition of an Actor should therefore not be taken as the complete definition of any product that might implement it, nor

<b>HL7, HEALTH LEVEL SEVEN and CDA are the registered trademarks of Health Level Seven International.</b>
---



should the framework itself be taken to comprehensively describe the architecture of a healthcare information system.

280 The reason for defining actors and transactions is to provide a basis for defining the interactions among functional components of the healthcare information system environment. In situations where a single physical product implements multiple functions, only the interfaces between the product and external functions in the environment are considered to be significant by the IHE initiative. Therefore, the IHE initiative takes no position as to the relative merits of an integrated environment based on a single, all-encompassing information system versus one based on  
285 multiple systems that together achieve the same end. IHE demonstrations emphasize the integration of multiple vendors' systems based on the IHE Technical Framework.

## 1.6 Comments

IHE International welcomes comments on this document and the IHE initiative. They can be submitted using the Web-based comment form at [http://www.ihe.net/ITI\\_Public\\_Comments](http://www.ihe.net/ITI_Public_Comments) or  
290 by sending an email to the co-chairs and secretary of the IT Infrastructure domain committees at [iti@ihe.net](mailto:iti@ihe.net).

## 1.7 Copyright Permission

Health Level Seven, Inc., has granted permission to the IHE to reproduce tables from the HL7 standard. The HL7 tables in this document are copyrighted by Health Level Seven, Inc. All rights  
295 reserved. Material drawn from these documents is credited where used.

## 2 Conventions

This document has adopted the following conventions for representing the framework concepts and specifying how the standards upon which the IHE IT Infrastructure Technical Framework is based should be applied.

### 300 2.1 The Generic IHE Transaction Model

Transaction descriptions are provided in Section 3. In each transaction description, the actors, the roles they play, and the transactions between them are presented as use cases.

The generic IHE transaction description includes the following components:

- Scope: a brief description of the transaction.
- 305 • Use case roles: textual definitions of the actors and their roles, with a simple diagram relating them, e.g.,:

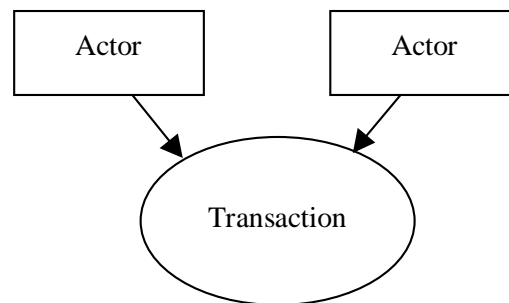

- *Referenced Standards*: the standards (stating the specific parts, chapters or sections thereof) to be used for the transaction.
- 310 • *Interaction Diagram*: a graphical depiction of the actors and messages that support the transaction, with related processing within an Actor shown as a rectangle and time progressing downward, similar to:

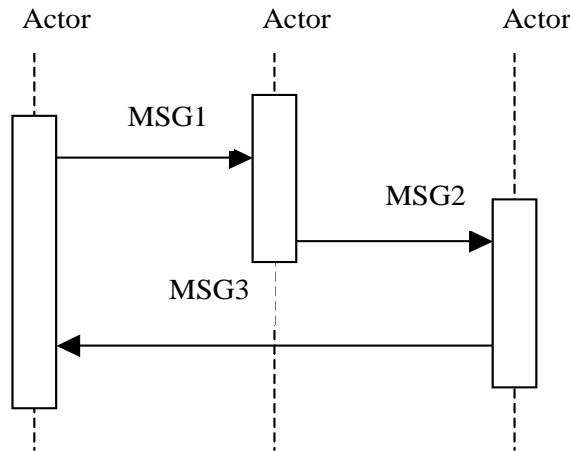

315 The interaction diagrams used in the IHE IT Infrastructure Technical Framework are modeled after those described in Grady Booch, James Rumbaugh, and Ivar Jacobson, *The Unified Modeling Language User Guide*, ISBN 0-201-57168-4. Simple acknowledgment messages are often omitted from the diagrams for brevity. One or more messages may be required to satisfy a transaction. Each message is represented as an arrow starting from the Actor initiating the message.

320

- *Message definitions*: descriptions of each message involved in the transaction, the events that trigger the message, its semantics, and the actions that the message triggers in the receiver.

## 2.2 HL7 Profiling Conventions

325 See ITI TF-2x: Appendix C for the HL7 profiling conventions as well as the networking implementation guidelines.

## 2.3 Use of Coded Entities and Coding Schemes

330 IHE does not produce, maintain or otherwise specify a coding scheme or other resource for controlled terminology (coded entities). Where applicable, coding schemes required by the HL7 and DICOM standards take precedence. In the cases where such resources are not explicitly identified by standards, implementations may utilize any resource (including proprietary or local) provided any licensing/copyright requirements are satisfied.

### 3 IHE Transactions

335 This section defines each IHE transaction in detail, specifying the standards used, the information transferred, and the conditions under which the transaction is required or optional.

#### 3.1 Maintain Time

This section corresponds to Transaction ITI-1 of the IHE IT Infrastructure Technical Framework. Transaction ITI-1 is used by the Time Server and Time Client Actors.

##### 3.1.1 Scope

340 This transaction is used to synchronize time among multiple systems.

##### 3.1.2 Use Case Roles

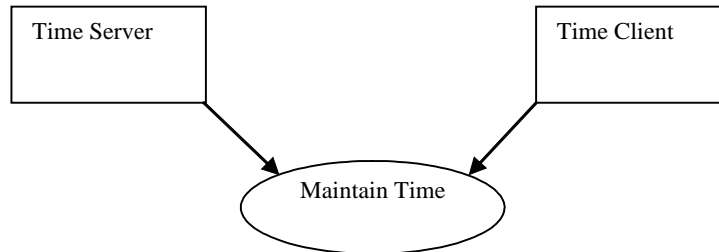

**Actor:** Time Server

**Role:** Responds to NTP time service queries.

345 **Actor:** Time Client

**Role:** Uses NTP or SNTP time service responses to maintain synchronization with Time Servers and maintain the local system clock.

##### 3.1.3 Referenced Standard

NTP            Network Time Protocol Version 3. RFC 1305  
350 SNTP        Simple Network Time Protocol (SNTP) RFC 4330

### 3.1.4 Interaction Diagram

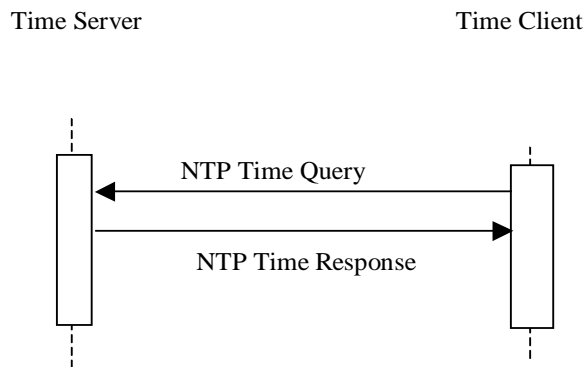

**Figure 3.1.4-1: Maintain Time Messages**

#### 3.1.4.1 Maintain Time

355 The NTP transactions are described in detail in RFC 1305. There is also extensive documentation on the transactions and recommendations on configurations and setup provided at <http://www.ntp.org>. Rather than reproduce all of that material as part of this Framework, readers are strongly encouraged to explore that site. The most common mode is the query-response mode that is described below. For other forms, see RFC 1305 and the material on <http://www.ntp.org>.

360 The Time Server shall support NTP (which implicitly means that SNTP clients are also supported). Secure NTP may also be supported. The Time Client shall utilize NTP when it is grouped with a Time Server. For ungrouped Time Clients with 1 second accuracy requirements, SNTP may be useable. Time Clients may also support Secure NTP.

365 **Table 3.1.4-1: Permissible Protocol Selections**

Protocol	Time Server	Time Client grouped with a Time Server	Time Client (1s accuracy)	Time Client (High accuracy)
SNTP	Must Support	Prohibited	Permitted	Prohibited
NTP	Must Support	Must Support	Permitted	Permitted
Secure NTP	Optional	Optional	Optional	Optional

#### 3.1.4.1.1 Trigger Events

In a query-response mode the Time Client queries the Time Server and receives a response. This transaction includes timing estimation of network delays.

#### 3.1.4.1.2 Message Semantics

370 The Time Client uses the Network Time Protocol (NTP) to synchronize its time with the Time Server. NTP clients can be configured to use a specific NTP server at a specific IP address, to obtain the NTP server address automatically from DHCP, and/or to discover the NTP server

**HL7, HEALTH LEVEL SEVEN and CDA are the registered trademarks of Health Level Seven International.**

375 address automatically. Time clients shall support at least manual configuration and may support all three modes. Time Clients usually maintain time synchronization by adjusting the system clock, so that applications continue to use the system clock facilities. The specific precision of synchronization depends upon the requirements of specific actors.

Implementations must support a time synchronization accuracy with a median error of less than one second.

380 There is a Simple Network Time Protocol (SNTP) RFC 4330 defined that can provide one second accuracy for Time Clients. It uses the exact same protocol as NTP, but does not include the measurement data used by the NTP high-accuracy statistical estimation algorithm. It has a lower implementation cost because it omits the measurements and statistical estimation needed to achieve higher accuracy. This omission of the statistical estimation makes it unsuitable for use when grouped with a Time Server. Its use is permitted for Time Clients that are not grouped with  
385 a Time Server.

Note: 1. The Time Client Actor can often be implemented by using components provided by operating systems. Some offer only SNTP while others offer the choice of SNTP or NTP clients.  
390 2. SNTP may achieve better than 1 second synchronization when combined with careful hardware, software, and custom network design. This network design will include restrictions on cabling design, hubs, routers, etc. that are outside the scope of the CT Profile and not verifiable except on a site by site basis.

395 The use of Secure NTP is not required. The risk of subversion of the time base to conceal penetration is considered very low, and the operational costs of maintaining Secure NTP too high in most environments.

### 3.1.4.1.3 Expected Actions

400 The Time Server and Time Client will maintain synchronization to UTC. The Time Client maintains a statistical estimation process utilizing time estimates and network delay estimates from one or more Time Servers. This statistical estimation process yields a time estimate that is used to continually adjust the system clock.

Note: The relationship between the local reported time, UTC, and battery-backed clock is often a source of confusion. Different hardware and operating systems have different configuration requirements. These should be clearly documented and made clear in the user interface so that field service and operational staff do not introduce errors.

## 405 3.2 Get User Authentication

This section corresponds to Transaction ITI-2 of the IHE IT Infrastructure Technical Framework. Transaction ITI-2 is used by the Client Authentication Agent and Kerberos Authentication Server Actors.

### 3.2.1 Scope

410 This transaction is used to authenticate an enterprise-wide user identity. A challenge-response method verifies that the user knows the correct password. Once the user is authenticated, the

HL7, HEALTH LEVEL SEVEN and CDA are the registered trademarks of Health Level Seven International.
--

Kerberos Authentication Server sends a Ticket Granting Ticket (TGT) to the Client Authentication Agent to permit optimization of subsequent interactions. The TGT acts as a substitute for repeated login/password type activity.

415 This transaction is equivalent to what is called the “Authentication Service” in RFC 1510.

### 3.2.2 Use Case Roles

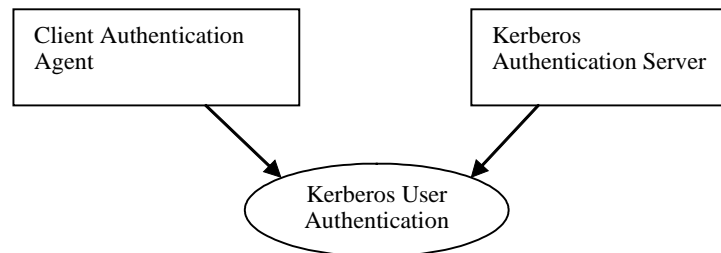

**Actor:** Client Authentication Agent.

420 **Role:** Communicates authentication information to the Kerberos Authentication Server, receives a TGT, and performs internal TGT management.

**Actor:** Kerberos Authentication Server. In RFC 1510 this is called a Key Distribution Center (KDC).

**Role:** Verifies the authentication information, creates a TGT, and sends it to the Client Authentication Agent.

### 425 3.2.3 Referenced Standard

RFC 1510 The Kerberos Network Authentication Service (V5)

### 3.2.4 Interaction Diagram

430 The Client Authentication Agent communicates to the Kerberos Authentication Server a Kerberos Authentication Service Request (KRB\_AS\_REQ). This message identifies the user, the name of the ticket-granting service and authentication data. The authentication data is usually a timestamp encrypted with the user’s long-term key. (See RFC 1510 for the exception cases.)

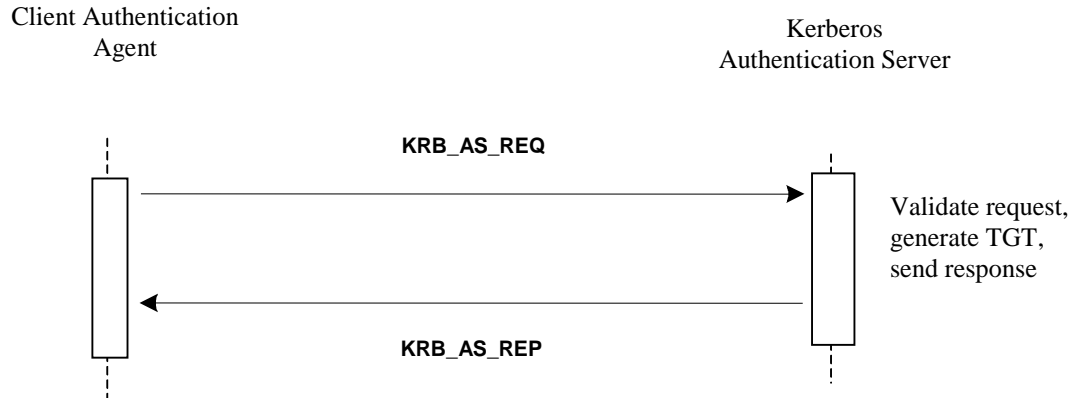

**Figure 3.2.4-1: Get User Authentication Messages**

435

### 3.2.4.1 Get User Authentication (Request/Response)

#### 3.2.4.1.1 Trigger Events

The Kerberos User Authentication transactions normally take place:

1. Upon login or session start for a new user, and
- 440 2. Shortly before expiration of a TGT. TGT timeouts are selected to minimize the need for this transaction, but they may expire prior to user logout/ session complete.

When the Client Authentication Agent supports the Authentication for User Context Option, the Client Authentication Agent shall resolve any Context Manager interface issues before starting the user authentication. For instance the Client Authentication Agent needs to be sure that it will  
445 be accepted by the Context Manager as the one and only user authenticator in the context for this user session. Similar issues may apply with non-IHE uses of CCOW.

#### 3.2.4.1.2 Message Semantics

The Client Authentication Agent shall support use of this transaction with the Kerberos user name/password system defined in RFC 1510. The username and password shall consist of the 94  
450 printable characters specified in the International Reference Version of ISO-646/ECMA-6 (aka U.S. ASCII).

#### 3.2.4.1.3 Expected Actions

The Client Authentication Agent shall perform TGT management, so that subsequent activities can re-use TGTs from a credentials cache. The Client Authentication Agent shall ensure that a  
455 user has access to only to his or her own tickets (both TGT and Service Tickets). This is most often done by clearing the credentials cache upon user logout or session completion.



When the Client Authentication Agent supports the Authenticator for User Context Option, the agent shall perform the Change Context Transaction to set the user identity in the context managed by the Context Manager Actor.

460 When the user session ends, the Client Authentication Agent shall remove the user credentials from its cache. If it supports the Authenticator for User Context Option, the agent shall perform the Change Context Transaction to set the user to NULL prior to removing the user credentials.

### 3.2.5 Extended Authentication Methods

465 The Kerberos challenge-response system used by this Integration Profile can be used to verify users by means of many authentication mechanisms. The mechanism specified in this profile is the Kerberos username and password system. Other methods such as smart cards and biometrics have also been documented but not standardized. (See ITI TF-1: Appendix D for a discussion of alternate authentication mechanisms.)

### 3.2.6 Audit Record Considerations

470 The Client Authentication Agent shall produce the ATNA UserAuthenticated event for each Get Authentication [ITI-2] transaction with the EventTypeCode equal to Login or Failure as appropriate. If the application knows about logout, this shall produce a UserAuthentication event with the eventTypeCode of Logout. The UserName element shall be the Kerberos identity in the form of username@realm.

475

	Field Name	Opt	Value Constraints
<b>Event</b> AuditMessage/ EventIdentification	EventID	M	EV(110114, DCM, "UserAuthenticated")
	EventActionCode	M	"E" (Execute)
	EventDateTime	M	not specialized
	EventOutcomeIndicator	M	not specialized
	EventTypeCode	M	EV(110122, DCM, "Login") EV(110123, DCM, "Logout")
<b>Source (1)</b>			
<b>Human Requestor (1)</b>			
<b>Destination (0)</b>			
<b>Audit Source (Client Authentication Agent) (1)</b>			
<b>Participant Object (0)</b>			

Where:

<b>Source</b> AuditMessage/ ActiveParticipant	UserID	M	The process ID as used within the local operating system in the local system logs.
	AlternativeUserID	U	not specialized
	UserName	U	not specialized
	UserIsRequestor	U	not specialized
	RoleIDCode	M	EV(110150, DCM, "Application")
	NetworkAccessPointTypeCode	M	"1" for machine (DNS) name, "2" for IP address

**HL7, HEALTH LEVEL SEVEN and CDA are the registered trademarks of Health Level Seven International.**

	NetworkAccessPointID	M	The machine name or IP address
--	----------------------	---	--------------------------------

<b>Human Requestor (if known)</b> AuditMessage/ ActiveParticipant	UserID	M	Identity of the human that initiated the transaction.
	AlternativeUserID	U	<i>not specialized</i>
	UserName	U	<i>not specialized</i>
	UserIsRequestor	U	<i>not specialized</i>
	RoleIDCode	U	<i>not specialized</i>
	NetworkAccessPointTypeCode	NA	
	NetworkAccessPointID	NA	

<b>Audit Source</b> AuditMessage/ AuditSourceIdentification	AuditSourceID	U	<i>not specialized</i>
	AuditEnterpriseSiteID	U	<i>not specialized</i>
	AuditSourceTypeCode	U	<i>not specialized</i>

480

**HL7, HEALTH LEVEL SEVEN and CDA are the registered trademarks of Health Level Seven International.**

### 3.3 Get Service Ticket

485 This section corresponds to Transaction ITI-3 of the IHE IT Infrastructure Technical Framework. Transaction ITI-3 is used by the Client Authentication Agent and Kerberos Authentication Server Actors.

#### 3.3.1 Scope

The Client Authentication Agent uses this transaction to obtain the service ticket that will be sent to a Kerberized Server to authenticate this user to a Kerberized Server.

#### 3.3.2 Use Case Roles

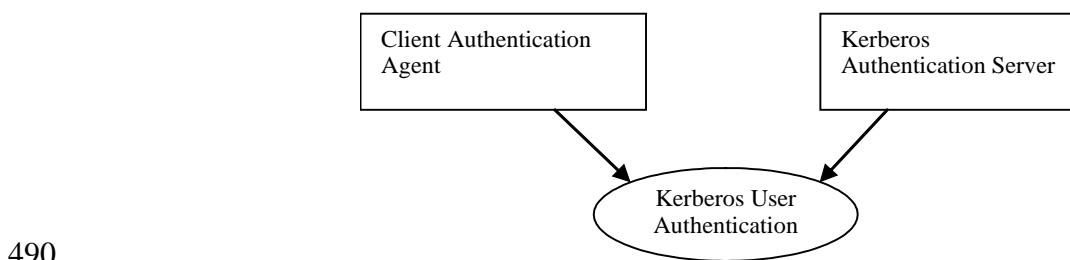

**Actor:** Client Authentication Agent.

**Role:** Client communicates authentication information to the Kerberos Authentication Server, receives a Service Ticket, and performs internal ticket management.

495 **Actor:** Kerberos Authentication Server. In RFC 1510 this is called a Key Distribution Center (KDC).

**Role:** Verifies the authentication information, creates a ticket, and sends it to the Client Authentication Agent Actor.

#### 3.3.3 Referenced Standard

500 RFC 1510 The Kerberos Network Authentication Service (V5)

#### 3.3.4 Interaction Diagram

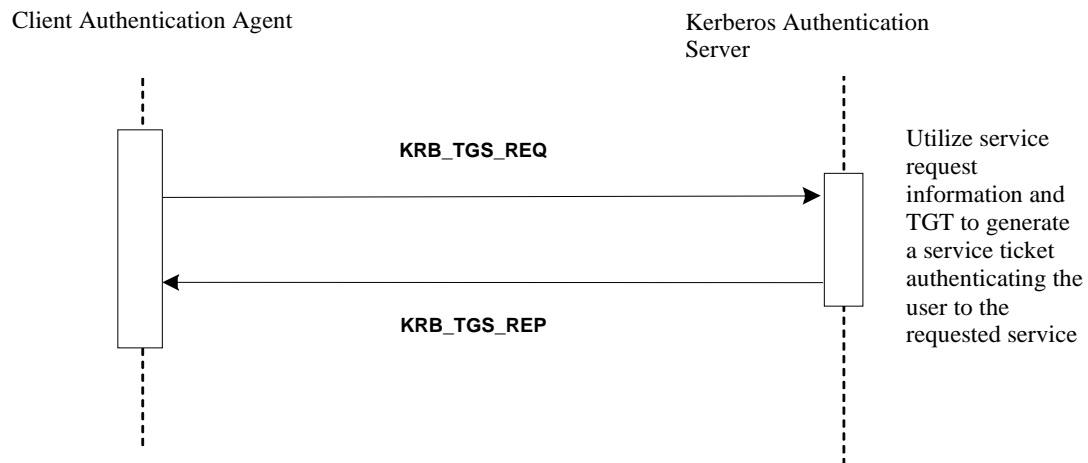

#### 505 3.3.4.1.1 Trigger Events

A service ticket is requested prior to communicating with a Kerberized Server. This ticket will be provided to that service as part of the Kerberized communication process.

#### 3.3.4.1.2 Message Semantics

510 The Client Authentication Agent Actor requests credentials for a service by sending the Kerberos Authentication Server a Kerberos Ticket-Granting Service Request (KRB\_TGS\_REQ). This message includes the user's name, an authenticator encrypted with the user's logon session key, the TGT obtained in the Get User Authentication Transaction, and the name of the service for which the user wants a ticket.

515 When the Kerberos Authentication Server receives KRB\_TGS\_REQ, it decrypts the TGT with its own secret key, extracting the logon session key. It uses the logon session key to decrypt the authenticator and evaluates that. If the authenticator passes the test, the Kerberos Authentication Server extracts the authorization data from the TGT and invents a session key for the client to share with the Kerberized Server Actor that supports the service. The Kerberos Authentication Server encrypts one copy of this session key with the user's logon session key. It embeds another copy of the session key in a ticket, along with the authorization data, and encrypts this ticket with the service's long-term key. The Kerberos Authentication Server then sends these credentials back to the client in a Kerberos Ticket-Granting Service Reply (KRB\_TGS\_REP).

520

There are no IHE specific extensions or modifications to the Kerberos messaging.

#### 3.3.4.1.3 Expected Actions

525 When the Client Authentication Agent receives the reply, it uses the logon session key to decrypt the session key to use with the service, and stores the key in its credentials cache. Then it extracts

the ticket for the service and stores that in its cache. The client shall maintain the ticket in the credentials cache for later use.

#### 3.3.4.1.4 Service Registration

530 The Kerberized Communication services supported in an enterprise shall be registered on the Kerberos Authentication Server according to the RFC 1510 protocol specification used. The registration of the service on the KDC is outside the scope of this profile.

#### 3.3.5 Security Considerations

535 The Get Service Ticket [ITI-3] Transaction is not required to log an ATNA UserAuthentication event in the case of successful communications. An ATNA UserAuthentication event shall be logged when the communications fails for the purpose of authentication failure.

### 3.4 Kerberized Communication

This section corresponds to Transaction ITI-4 of the IHE IT Infrastructure Technical Framework. Transaction ITI-4 is used by the Client Authentication Agent and Kerberized Server Actors.

#### 540 3.4.1 Scope

This section specifies the details of the association of a Kerberos user identity with a session for a session oriented protocol, or a transaction for a transaction oriented protocol.

#### 3.4.2 Use Case Roles

545

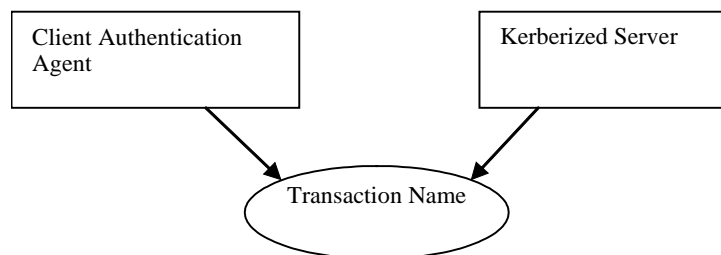

**Actor:** Client Authentication Agent

**Role:** Provides appropriate ticket as part of the connection or session management for another protocol.

550 **Actor:** Kerberized Server

**Role:** Accepts and verifies the ticket to perform user-identity-related services as part of the connection or session management for another protocol.

### 3.4.3 Referenced Standard

RFC 1510 The Kerberos Network Authentication Service (V5)

### 555 3.4.4 Interaction Diagram

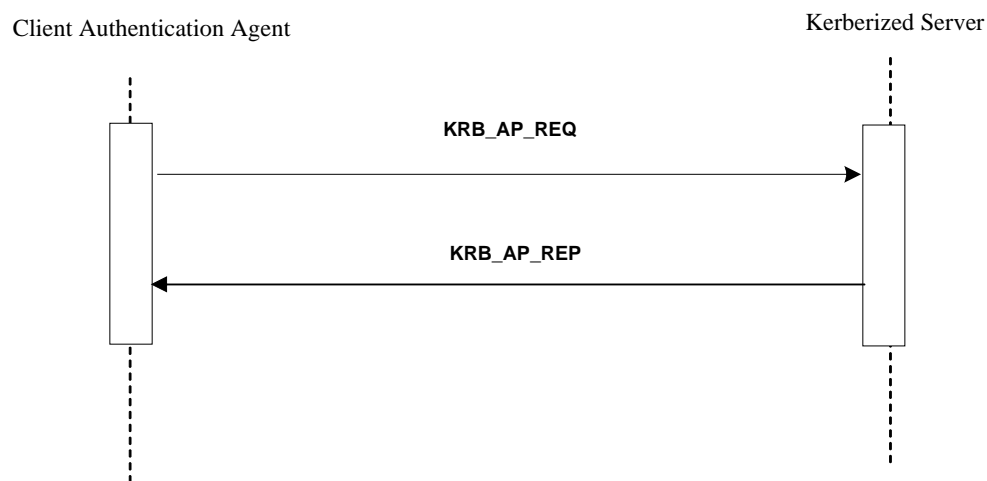

Figure 3.4-1: Kerberized Communications

#### 560 3.4.4.1 Kerberized Communications

The sequence diagram above describes information flow that can be encapsulated in a variety of different protocol startup sequences. The specific details for this encapsulation are defined as part of the definition of Kerberizing a specific kind of communication protocol.

##### 3.4.4.1.1 Trigger Events

565 This occurs at the beginning of a session or as part of each session-less transaction.

##### 3.4.4.1.2 Message Semantics

570 The Client Authentication Agent Actor requests service from a Kerberized Server by sending the server a Kerberos Application Request (KRB\_AP\_REQ). This message contains an authenticator encrypted with the session key, the ticket obtained in the Get Service Ticket Transaction, and a flag indicating whether the client wants mutual authentication. (The setting of this flag is either specified by the rules of the Kerberized communications, or is an option of the specific Kerberized protocol.)

575 The Kerberized Server receives KRB\_AP\_REQ, decrypts the ticket, and extracts the authorization data and the session key. The server uses the session key to decrypt the authenticator and then evaluates the timestamp inside. If the authenticator passes the test, the

HL7, HEALTH LEVEL SEVEN and CDA are the registered trademarks of Health Level Seven International.

server looks for a mutual authentication flag in the client's request for protocols that support mutual authentication. If the flag is set, the server uses the session key to encrypt the time supplied by the Client Authentication Actor and returns the result in a Kerberos Application Reply (KRB\_AP\_REP).

580 The actual encoding and exchange of the KRB\_AP\_REQ and KRB\_AP\_REP are defined as part of the definition of the specific Kerberized protocol.

#### **3.4.4.1.3 Expected Actions**

585 When the Client Authentication Actor receives KRB\_AP\_REP, it decrypts the server's authenticator with the session key it shares with the server and compares the time returned by the service with the time in the client's original authenticator. If the times match, the client knows that the service is genuine, and the connection proceeds.

590 If no mutual authentication is requested, the other IHE actors proceed with their IHE transactions. These transactions are identified as being requested by the authenticated user. The other actors will utilize this information for other purposes, such as confirming user authorization or logging user actions into audit trails.

#### **3.4.4.2 Kerberized HTTP**

Kerberized HTTP shall use SPNEGO-HTTP  
(see <http://www.ietf.org/internet-drafts/draft-brezak-spnego-http-04.txt>)

595 Note: At the time of publication there were no Kerberized HTTP normative standards. There are three relatively well-documented non-normative specifications. In addition, there are commercial and open source implementations of this specification for web and application servers. It was decided to use the Kerberized HTTP specification that is implemented by Microsoft Internet Explorer (MSIE) because many healthcare desktops use MSIE.

600 The following figure shows a typical message sequence for Kerberized HTTP.

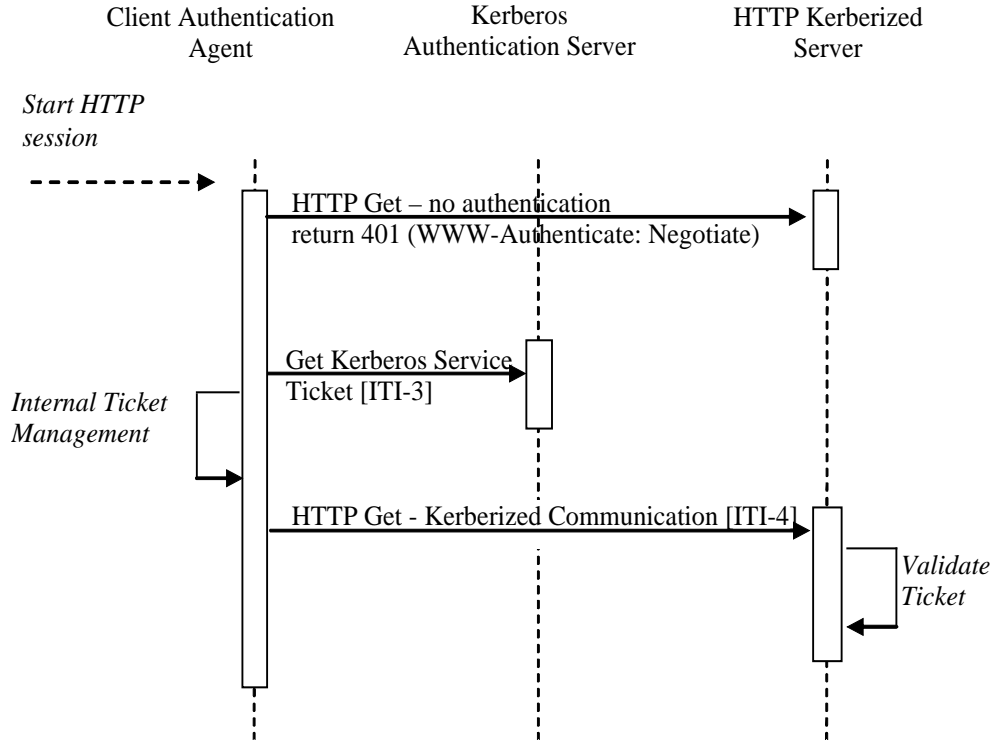

Figure 3.4-2: Kerberized HTTP

605 There is also documentation on the transactions, configuration, and troubleshooting these configurations. Rather than reproduce all of that material as part of this Framework, readers are strongly encouraged to explore these references. (See <http://support.microsoft.com/default.aspx?scid=kb;en-us;326985>)

#### 3.4.4.2.1 Trigger Events

610 This transaction occurs at the beginning of each HTTP transaction.

Note: When the workstation is properly configured utilizing Microsoft Internet Explorer these transactions are transparent. A prompt for username, password, and domain is an indication of an improperly configured component.

#### 3.4.4.2.2 Message Semantics

615 This IHE profile recognizes that the SPNEGO-HTTP method allows the client side to return Kerberos credentials or NTLM credentials. This IHE profile thus restricts the transactions to the Kerberized credentials.

HL7, HEALTH LEVEL SEVEN and CDA are the registered trademarks of Health Level Seven International.



#### 3.4.4.3 Kerberized DICOM

620 The Kerberization of DICOM has been proposed and is under development. There is not a finished standard at this time.

#### 3.4.4.4 Kerberized HL7

The Kerberization of HL7 has been proposed and is under development. There is not a finished standard at this time.

#### 3.4.5 Security Considerations

625 The Kerberized Communications [ITI-4] Transaction is not required to log an ATNA UserAuthentication event in the case of successful communications. An ATNA UserAuthentication event shall be logged when the communications fails for the purpose of authentication failure.

### 3.5 Join Context

630 This section corresponds to Transaction ITI-5 of the IHE IT Infrastructure Technical Framework. Transaction ITI-5 is used by the Patient Context Participant, User Context Participant, Client Authentication Agent and Context Manager Actors.

#### 3.5.1 Scope

635 Any of the context participant actors using this Transaction (Patient Context Participant, User Context Participant, and Client Authentication Agent) may locate and join a context management session specific to the workstation on which the instigating user is interacting.

640 A Context Participant Actor shall first locate the instance of the Context Manager Actor via technology specific methods as defined in the *HL7 Context Management “CCOW”* technology mapping documents. Once the context manager reference is returned, the Context Participant Actor issues a join method to the context manager, which returns a unique participant identifier. User Context Participant and Client Authentication Agent shall use this identifier along with a shared secret as inputs to a two stage secure binding process, which results in the exchange of public keys between the two actors.

645 If an implementation groups two or more context participant actors, this Transaction shall be performed only once on a launch of an application in which those actors are grouped. All grouped actors share the same common context. If at least one of the grouped actors is a User Context Participant or a Client Authentication Agent, this transaction shall include the two-stage secure binding process.

650 The semantics of the methods used in this Transaction are defined in the documents HL7 Context Management “CCOW” Standard: Component Technology Mapping: ActiveX or HL7 Context Management “CCOW” Standard: Component Technology Mapping: Web. A Context Participant Actor can implement either technology. The Context Manager Actor shall support

HL7, HEALTH LEVEL SEVEN and CDA are the registered trademarks of Health Level Seven International.
--

both technologies in order to interoperate with joining participants implementing the technology of their choice.

655 **3.5.2 Use Case Roles**

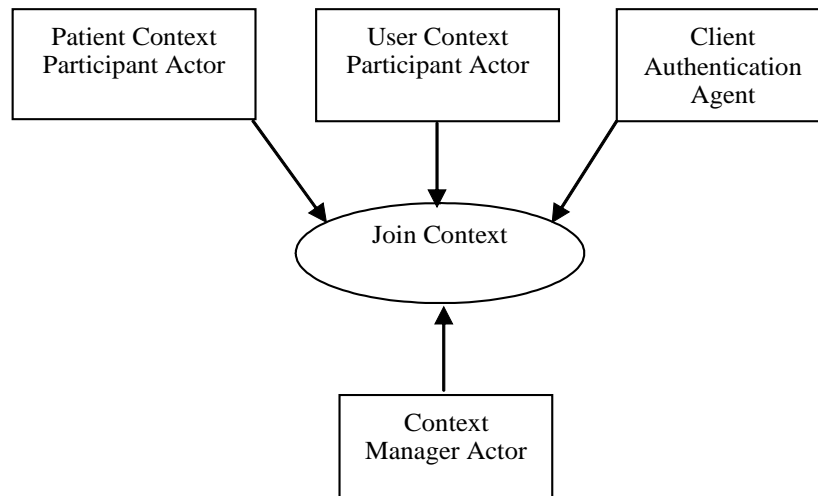

**Actor:** Patient Context Participant

660 **Role:** Initiates establishment of context session connection with the Context Manager so as to be able to change and follow Patient Subject changes in the common context.

**Actor:** User Context Participant

**Role:** Initiates establishment of a secure context session connection with the Context Manager so as to be able to follow User Subject changes in the common context.

665 **Actor:** Client Authentication Agent

**Role:** Initiates establishment of a secure context session connection with the Context Manager so as to be able to perform User Subject changes in the common context.

**Actor:** Context Manager

**Role:** Responds to the request to join the context session from the context participant.

670 **3.5.3 Referenced Standard**

HL7 Context Management “CCOW” Standard, Version 1.4:

Technology and Subject Independent Architecture

Component Technology Mapping: ActiveX

Component Technology Mapping: Web

**HL7, HEALTH LEVEL SEVEN and CDA are the registered trademarks of Health Level Seven International.**

675 **3.5.4 Interaction Diagrams**

The Join Context Transaction involves a different set of messages depending on the type of subjects the context participant is interested in, either Patient subject, User subject or both Patient and User subjects.

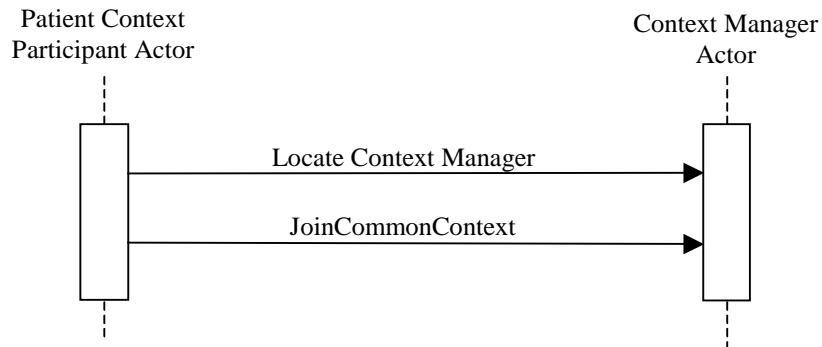

680

**Figure 3.5-1: Patient Subject Join Context Interaction Diagram**

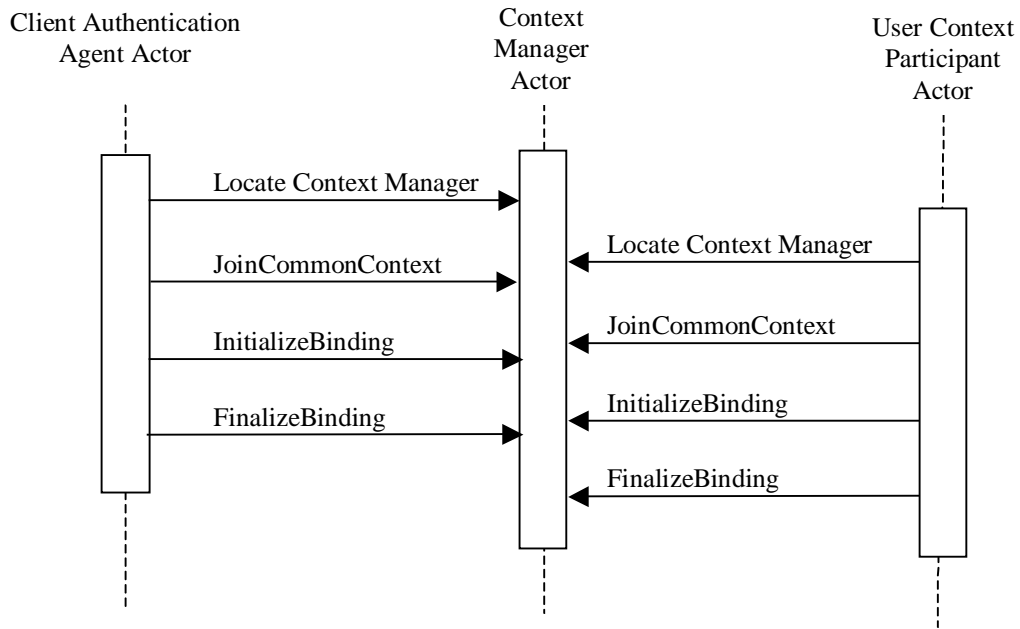

**Figure 3.5-2: User Subject Join Context Interaction Diagram**

685 **3.5.4.1 Join Context – Locate Method**

To join the common context upon launch of an application, it is necessary for the context participant to locate the Context Manager that supports context management for the user's

HL7, HEALTH LEVEL SEVEN and CDA are the registered trademarks of Health Level Seven International.

workstation. This is achieved by the invocation of the Locate method in accordance with specifications of the *HL7 Context Management “CCOW” Standard*.

#### 690 **3.5.4.1.1 Trigger Events**

The Locate method is triggered by the user launch of an application that contains one of the following actors: Patient Context Participant, User Context Participant or Client Authentication Agent.

#### **3.5.4.1.2 Message Semantics**

695 In a Web/HTTP implementation, Locate is defined as a method of the ContextManagementRegistry interface. The IHE Context Manager Actor provides this interface for the context participants to call upon, and thus implements the CCOW defined Context Management Registry, which is used to locate the appropriate instance of the Context Manager.

700 In an ActiveX implementation, the context participants determine the location of the instance of Context Manager from the operating system registry.

#### **3.5.4.1.3 Expected Actions**

The Locate method invocation is specific to the Web technology mapping. In this case, the Content Manager shall return the valid URL of the Context Manager instance or a CCOW defined UnableToLocate exception. Refer to the *HL7 Context Management “CCOW” Standard: Component Technology Mapping: Web/HTTP*, Chapter 3 for the details of the response specifications.

#### **3.5.4.2 Join Context – JoinCommonContext Method**

The JoinCommonContext method is invoked by the one of the following actors: Patient Context Participant, User Context Participant or Client Authentication Agent.

#### 710 **3.5.4.2.1 Trigger Events**

The JoinCommonContext method is triggered by the valid response of the Locate method with a reference to the context manager.

#### **3.5.4.2.2 Message Semantics**

715 JoinCommonContext is defined as a method on the ContextManager interface. It shall be invoked by a Context Participant Actor to complete the establishment of the secure context session. A Context Participant Actor shall provide parameters for this method as specified in the CCOW Standard.

720 Refer to the *HL7 Context Management “CCOW” Standard: Technology and Subject-Independent Architecture* document, Section 17.3.6.3, for a detailed description of the parameters associated with this method.

### 3.5.4.2.3 Expected Actions

If the JoinCommonContext method is successful, the Context Manager shall issue the invoking Actor a unique context participant identifier which is to be used until the context session is terminated by either a Context Participant Actor or the Context Manager Actor.

725 If the method fails a descriptive CCOW exception will be returned.

After the context session is established, the Context Manager Actor shall periodically verify availability of a Context Participant Actor by invoking the Ping method on the ContextParticipant interface as specified in the CCOW Standard. Refer to the *HL7 Context Management “CCOW” Standard: Technology and Subject-Independent Architecture* document, Section 17.3.7.6, for a detailed description of the parameters associated with this method.

730 Should the Context Manager Actor need to terminate an established context session (for example, in a case of restart), it shall inform the context participants of such action by invocation of the CommonContextTerminated method on the ContextParticipant interface as specified in the CCOW Standard. Refer to the *HL7 Context Management “CCOW” Standard: Technology and Subject-Independent Architecture* document, Section 17.3.7.5, for a detailed description of the parameters associated with this method.

The success of this method signifies completion of the Join Context Transaction for the actors intending to participate only in the patient context.

### 3.5.4.3 Join Context – InitializeBinding Method

740 The InitializeBinding method is invoked by the one of the following actors intending to participate in a user context: User Context Participant or Client Authentication Agent.

#### 3.5.4.3.1 Trigger Events

The InitializeBinding method is triggered by the valid response of the JoinContext method.

#### 3.5.4.3.2 Message Semantics

745 InitializeBinding is defined as a method on the SecureBinding interface and allows a Context Participant Actor and Context Manager to verify each other’s identity and supply the Context Manager’s public key to the requesting context participant.

750 In the invocation of this method, context participant supplies the application identification and a digest produced from that identification concatenated with a shared secret. The shared secret is known in CCOW terms as an applications passcode. The passcode shall be site configurable.

Refer to the *HL7 Context Management “CCOW” Standard: Technology and Subject-Independent Architecture* document, Section 17.3.12.2, for a description of the parameters associated with this method, to be issued by the Context Participant Actor.

### 3.5.4.3.3 Expected Actions

- 755 Performing the InitializeBinding method, the Context Manager verifies the identity of a requesting context participant and responds with the message containing its public key. Refer to the *HL7 Context Management “CCOW” Standard: Technology and Subject-Independent Architecture* document, Section 17.3.12.2, for the specifics of the response formation.

### 3.5.4.4 Join Context – FinalizeBinding Method

- 760 The FinalizeBinding method is invoked by the one of the following actors: User Context Participant or Client Authentication Agent.

#### 3.5.4.4.1 Trigger Events

The FinalizeBinding method is triggered by the valid response of the InitializeBinding method.

#### 3.5.4.4.2 Message Semantics

- 765 FinalizeBinding is defined as a method on the SecureBinding interface and allows a Context Participant Actor to supply the Context Manager with its public key.

In the invocation of this method, the context participant supplies its public key and a digest digitally signed with its private key.

- 770 Refer to the *HL7 Context Management “CCOW” Standard: Technology and Subject-Independent Architecture* document, Section 17.3.12.3, for a description of the parameters associated with this method, to be issued by the Context Participant Actor.

#### 3.5.4.4.3 Expected Actions

- 775 Performing the FinalizeBinding method, the Context Manager verifies the identity of a requesting context participant and accepts or rejects its public key. Refer to the *HL7 Context Management “CCOW” Standard: Technology and Subject-Independent Architecture* document, Section 17.3.12.3, for the specifics of the response formation.

The success of this method signifies completion of the Join Context Transaction for the actors intending to participate in the user context.

## 3.6 Change Context

- 780 This section corresponds to Transaction ITI-6 of the IHE IT Infrastructure Technical Framework. Transaction ITI-6 is used by the Context Participant and Context Manager Actors.

### 3.6.1 Scope

- 785 This transaction allows for an application supporting the Context Participant Actor to change the values for one or more context subjects, forcing other Context Participant Actors to synchronize based on the new context values.

790 The Change Context Transaction is composed of multiple methods as defined by the *HL7 Context Management “CCOW” Standard*. There are two key characteristics to this transaction. The first is that the transaction has multiple phases consisting of instigating the change, surveying the other participants, and finally publishing the decision as to whether the context changed or not. The second characteristic is that the context change involves a specific subject. For the Patient Context Participant Actor the subject being changed is the patient subject. For the Client Authentication Agent Actor the subject being changed is the user subject. Applications that implement only the Patient Context Participant Actor shall not expect the user subject to be set in context.

795 The semantics of the methods used are defined in the documents HL7 Context Management “CCOW” Standard: Component Technology Mapping: ActiveX or HL7 Context Management “CCOW” Standard: Component Technology Mapping: Web, in conjunction with the HL7 Context Management “CCOW” Standard: Subject Data Definitions document. The Context Participant Actor can choose the technology implementation it wishes to implement. The  
800 Context Manager Actor must support both technology implementations in order to accommodate whichever implementation a participant ends up choosing.

In the case where Patient Context Participant Actors use identifiers from different patient identifier domains the Context Manager Actor shall be grouped with the Patient Identifier Cross-reference Consumer Actor and the corresponding PIX Query transaction as defined in Section  
805 3.9 to retrieve all identifiers the patient is known by. The IHE Context Manager Actor encompasses more than a CCOW context manager function. See ITI TF-2x: Appendix D for a complete discussion of the grouping of these two actors.

810 The CCOW architecture is defined as a set of components that implement defined interfaces and their detailed methods as specified in the *HL7 Context Management “CCOW” Standard: Technology Independent Architecture* document. This structure is different than the traditional IHE network transaction. As is depicted in the interaction diagram in Section 3.6.4, the IHE Change Context Transaction is composed of multiple CCOW-defined methods.

### 3.6.2 Use Case Roles

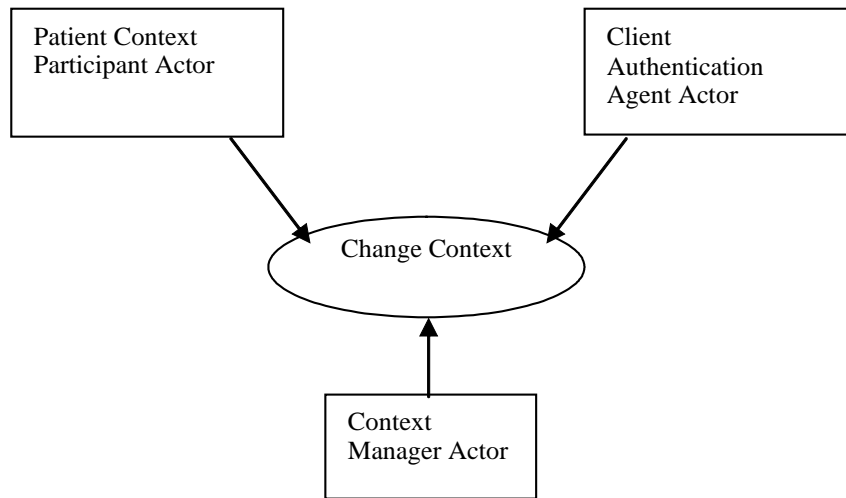

815

**Actor:** Client Authentication Agent

**Role:** Initiates context change for user subject by supplying new context values.

**Actor:** Patient Context Participant

820 **Role:** Initiates context change for patient subject by supplying new context values. After receiving the context survey results it finalizes context change decision. Applications containing this Actor without a patient lookup function would not use this transaction.

**Actor:** Context Manager

**Role:** Manages Change Context Transaction lifecycle.

825 **3.6.3 Referenced Standard**

HL7 Context Management “CCOW” Standard, Version 1.4:

Technology and Subject Independent Architecture

Component Technology Mapping: ActiveX

Component Technology Mapping: Web

830 Subject Data Definitions



### 3.6.4 Interaction Diagram

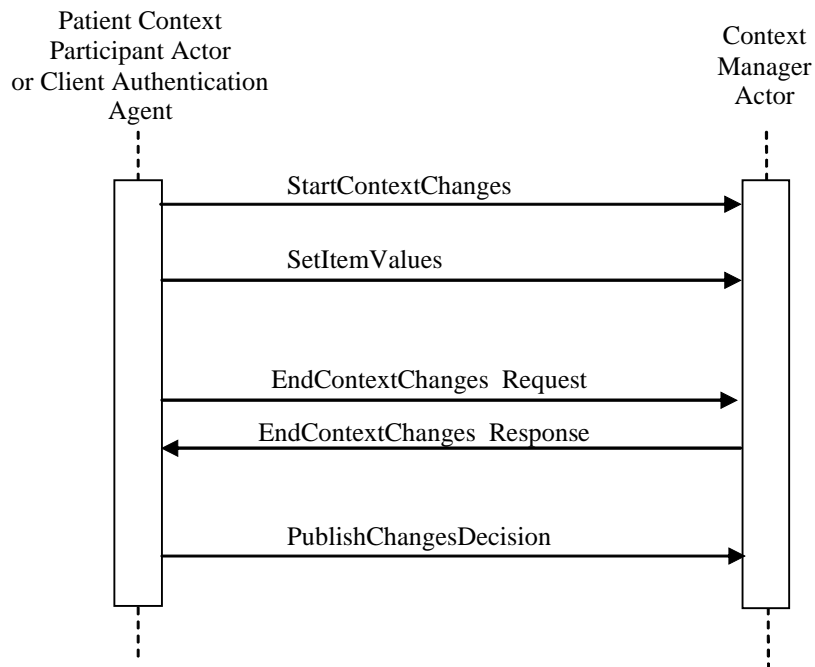

Figure 3.6-1: Change Context sequence

835 **3.6.4.1 Context Change – StartContextChanges Method**

**3.6.4.1.1 Trigger Events**

This method is triggered by a specific user gesture. The user gesture that triggers this transaction in for the Patient Context Participant Actor is one of selecting a patient. The user gesture that triggers this transaction for the Client Authentication Agent Actor is authentication of a user.

840 **3.6.4.1.2 Message Semantics**

The Patient Context Participant and/or the Client Authentication Agent Actor will issue a StartContextChanges method of the ContextManager interface. Refer to the *HL7 Context Management “CCOW” Standard: Technology and Subject-Independent Architecture* document, Section 17.3.6.5, for a more detailed description of the parameters associated with this method.

845 IHE specifies no restrictions or extensions to the CCOW definition of the StartContextChanges method.

**3.6.4.1.3 Expected Actions**

850 The Context Manager Actor returns the pending context coupon. Refer to the *HL7 Context Management “CCOW” Standard: Technology and Subject-Independent Architecture* document, Section 17.3.6.5, for a more detailed description of the response issued by the Context Manager

HL7, HEALTH LEVEL SEVEN and CDA are the registered trademarks of Health Level Seven International.

Actor. IHE specifies no restrictions or extensions to the CCOW definition of the StartContextChanges method.

### 3.6.4.2 Change Context – SetItemValues Method

#### 3.6.4.2.1 Trigger Events

855 The SetItemValues method is triggered by the return of a context coupon in response to the StartContextChanges method.

#### 3.6.4.2.2 Message Semantics

##### 3.6.4.2.2.1 Patient Context Participant Actor support for CCOW Patient Subject

860 The Patient Context Participant Actor issues an invocation of the SetItemValues method of the ContextData interface to the Context Manager Actor. Refer to the *HL7 Context Management “CCOW” Standard: Technology and Subject-Independent Architecture* document, Section 17.3.4.4, for a more detailed description of the parameters associated with this method, to be issued by the Patient Context Participant Actor. The Patient Context Participant Actor supports synchronization around the CCOW patient subject. A Patient Context Participant Actor performing a Change Context Transaction shall set the Patient.Id.IdList.1 patient identifier item. 865 All other patient identifier items as defined by the CCOW standard and shown in Table 3.6.4.2-1 Patient Subject Identifier Items, are subject to deprecation in future releases of the standard.

**Table 3.6.4.2-1: Patient Subject Identifier Items**

Patient Subject Identifier Item Name	HL7 Meaning	HL7 Data Type	HL7 Semantic Constraints on Values	Case Sensitive
Patient.Id.MRN.Suffix	Patient’s medical record number, per PID-2	ST	HL7 Table 0203Identifier Type = MR	No
Patient.Id.MPI	Patient’s identifier in the “Master Patient Index”, per PID-2	ST	HL7 Table 0203Identifier Type = PT or PI (as agreed upon by context sharing systems) and Assigning Authority represents the MPI system	No
Patient.Id.NationalIdentifier	Patient’s national identifier number, per PID-2	ST	HL7 Table 0203Identifier Type = PT and Assigning Authority represents agreed-upon National Authority	No
Patient.Id.IdList	A list of patient identifiers for a patient, per PID-3	CX	May be a repeating set of CX item values each of which contains an identifier that denotes the same patient	No

870 Adapted from the HL7 Context Management “CCOW” Standard, version 1.4

**HL7, HEALTH LEVEL SEVEN and CDA are the registered trademarks of Health Level Seven International.**

875 The Patient.Id.IdList.1 item shall populate component 1, (the patient identifier), and either sub-component 1, (namespace ID), of component 4, (the assigning authority), of the CX data item. This is to be consistent with the requirements for the patient identifier as defined in the PIX Query transaction documented in Section 3.9.4.1.2.2.

The Patient Context Participant Actor should use the SetItemValues associated with the ContextData interface, as defined in Sections 17.3.4.4 and 17.3.4.5 respectively of the *HL7 Context Management “CCOW” Standard: Technology and Subject-Independent Architecture* document.

#### 880 **3.6.4.2.2 Client Authentication Agent Actor support for CCOW User Subject**

The Client Authentication Agent Actor supports synchronization around the CCOW user subject. A Client Authentication Agent Actor performing a Change Context Transaction shall set the User.Id.Logon.Suffix identifier item, where the Suffix is assigned as Kerberos. This would make the item name to be used by the Client Authentication Agent Actor

885 User.Id.Logon.Kerberos. The value of User.Id.Kerberos shall be the username@realm.

The Client Authentication Agent Actor shall use the SetItemValues associated with SecureContextData interface as defined in Section 17.3.13.3 of the *HL7 Context Management “CCOW” Standard: Technology and Subject-Independent Architecture* document.

#### **3.6.4.2.3 Expected Actions**

890 The Context Manager Actor returns an acknowledgement of the changed data. IHE specifies no restrictions or extensions to the CCOW definition of the SetItemValues method. Refer to the *HL7 Context Management “CCOW” Standard: Technology and Subject-Independent Architecture* document, Section 17.3.4.4, for a more detailed description of the response issued by the Context Manager Actor to the Patient Context Participant Actor. Refer to the *HL7 Context*

895 *Management “CCOW” Standard: Technology and Subject-Independent Architecture* document, Section 17.3.13.3, for a more detailed description of the response issued by the Context Manager Actor to the Client Authentication Agent Actor.

#### **3.6.4.3 Context Change – EndContextChanges**

##### **3.6.4.3.1 Trigger Events**

900 The EndContextChanges method is triggered by the completion of the SetItemValues method.

##### **3.6.4.3.2 Message Semantics**

The Patient Context Participant and Client Authentication Agent Actors issue an EndContextChanges method of the ContextManager interface to the Context Manager Actor. Refer to the *HL7 Context Management “CCOW” Standard: Technology and Subject-Independent Architecture* document, Section 17.3.6.6, for a description of the parameters

905

associated with this method. IHE specifies no restrictions or extensions to the CCOW definition of the EndContextChanges method.

### 3.6.4.3.3 Expected Actions

910 The EndContextChanges method triggers the ContextChangesPending method as defined in Section 3.13.4.1. The Context Manager Actor returns the results of the context survey to the instigating Patient Context Participant or Client Authentication Agent Actor.

If the instigating Patient Context Participant or Client Authentication Agent Actor receives a unanimous acceptance in the survey results, then it triggers an accept in the PublishChangesDecision method.

915 If the instigating Patient Context Participant or Client Authentication Agent Actor receives one or more Conditional Accept responses in the survey results, then the application containing the Actor must ask the user to continue, suspend context participation, or cancel the pending context change transaction. The user's decision to continue will result in the context change being accepted. The user's decision to suspend context participation will cancel the change transaction and allow the user to temporarily use the application without affecting the current context  
920 session. The user's decision to cancel will cancel the pending context change transaction. At this point the Patient Context Participant or Client Authentication Agent Actor triggers the PublishChangesDecision with the user's response.

925 In the event a participant application does not respond to the survey, after a configurable period of time the Context Manager Actor will deem the application as "busy". If the instigating participant application receives one or more busy responses, it shall only present the suspend or cancel choices. This prevents an application from inadvertently becoming out of synch with the context, unbeknownst to the user.

930 Refer to the *HL7 Context Management "CCOW" Standard: Technology and Subject-Independent Architecture* document, Section 17.3.6.6, for a more detailed description of the response issued by the Context Manager Actor and actions required by the Patient Context Participant and or Client Authentication Agent Actors. IHE specifies no restrictions or extensions to the CCOW definition of the EndContextChanges method.

### 3.6.4.4 Context Change – PublishChangesDecision

#### 935 3.6.4.4.1 Trigger Events

The PublishChangesDecision method is triggered by the return of EndContextChanges method.

#### 3.6.4.4.2 Message Semantics

940 The Patient Context Participant and Client Authentication Agent Actors shall issue either an accept or cancel via the PublishChangesDecision method of the ContextManager interface to the Context Manager Actor. Refer to the *HL7 Context Management "CCOW" Standard: Technology and Subject-Independent Architecture* document, Section 17.3.6.8, for a more detailed

description of the parameters associated with this method. IHE specifies no restrictions or extensions to the CCOW definition of the PublishChangesDecision method.

#### **3.6.4.4.3 Expected Actions**

- 945 When the PublishChangesDecision method is received by the Context Manager Actor it triggers the ContextChangesAccepted or ContextChangesCancelled method as defined in Section 3.13.4.2 or Section 3.13.4.3 respectively. IHE specifies no restrictions or extensions to the CCOW definition of the PublishChangesDecision method. Refer to the *HL7 Context Management “CCOW” Standard: Technology and Subject-Independent Architecture* document,
- 950 Section 17.3.6.8, for a description of the response issued by the Context Manager Actor.

### **3.7 Leave Context**

This section corresponds to Transaction ITI-7 of the IHE IT Infrastructure Technical Framework. Transaction ITI-7 is used by the Patient Context Participant, User Context Participant, Client Authentication Agent, and Context Manager Actors.

#### **3.7.1 Scope**

This transaction allows for an application supporting the Patient Context Participant, User Context Participant, or Client Authentication Agent Actor to terminate participation in a context management session in which it is participating.

- 960 A Context Participant Actor notifies the Context Manager Actor that is leaving the common context. The semantics of the methods used are defined in the documents *HL7 Context Management “CCOW” Standard: Component Technology Mapping: ActiveX* or *HL7 Context Management “CCOW” Standard: Component Technology Mapping: Web*. The Context Participant Actor can choose the technology implementation it wishes to implement. The Context Manager Actor must support both technology implementations in order to accommodate
- 965 whichever implementation a joining participant ends up choosing.

#### **3.7.2 Use Case Roles**

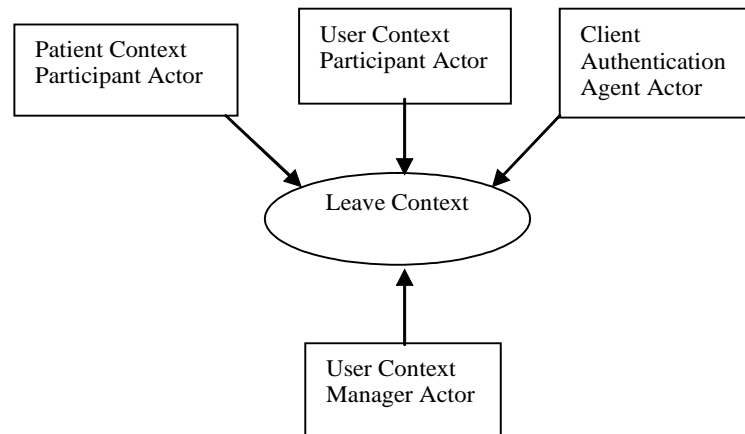

970 **Actor:** Patient Context Participant

**Role:** Initiates notification to the Context Manager that it will no longer be participating in the context management session.

**Actor:** User Context Participant

975 **Role:** Initiates notification to the Context Manager that it will no longer be participating in the context management session.

**Actor:** Client Authentication Agent

**Role:** Initiates notification to the Context Manager that it will no longer be participating in the context management session.

**Actor:** Context Manager

980 **Role:** Responds to the request to leave the context session from the context participant.

### 3.7.3 Referenced Standard

HL7 Context Management “CCOW” Standard, Version 1.4:

Technology and Subject Independent Architecture

Component Technology Mapping: ActiveX

985 Component Technology Mapping: Web

### 3.7.4 Interaction Diagram

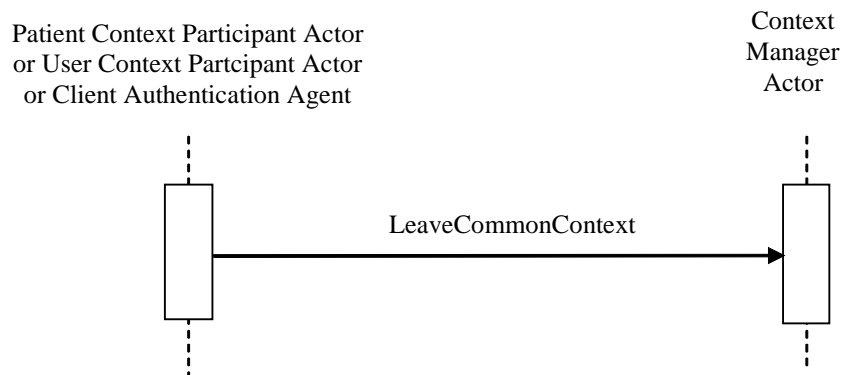

**Figure 3.7-1: Leave Context Sequence**

990 **3.7.4.1 Leave Context – LeaveCommonContext Method**

**3.7.4.1.1 Trigger Events**

This transaction is triggered by the user closing an application that contains a Patient Context Participant Actor, a User Context Participant Actor, or Client Authentication Agent Actor.

**3.7.4.1.2 Message Semantics**

995 LeaveContext is defined as a method on the ContextManager interface. It shall be invoked by a Context Participant Actor to announce its departure from the secure context session. A Context Participant Actor shall provide parameters for this method as specified in the CCOW Standard.

1000 Refer to the *HL7 Context Management “CCOW” Standard: Technology and Subject-Independent Architecture* document, Section 17.3.6.4, for a description of the parameters associated with this method.

**3.7.4.1.3 Expected Actions**

1005 The Context Manager Actor acknowledges the receipt of the notification. Refer to the *HL7 Context Management “CCOW” Standard: Technology and Subject-Independent Architecture* document, Section 17.3.6.4, for a description of the response issued by the Context Manager Actor.

The context participant is expected to dispose of all context manager interface references upon receipt of the message reply. No further context change transactions will be processed by the Context Manager for this context participant.

HL7, HEALTH LEVEL SEVEN and CDA are the registered trademarks of Health Level Seven International.

### 3.8 Patient Identity Feed

1010 This section corresponds to Transaction ITI-8 of the IHE IT Infrastructure Technical Framework. Transaction ITI-8 is used by the Patient Identity Source, Patient Identifier Cross-reference Manager and Document Registry Actors.

#### 3.8.1 Scope

1015 This transaction communicates patient information, including corroborating demographic data, after a patient's identity is established, modified or merged or after the key corroborating demographic data has been modified.

#### 3.8.2 Use Case Roles

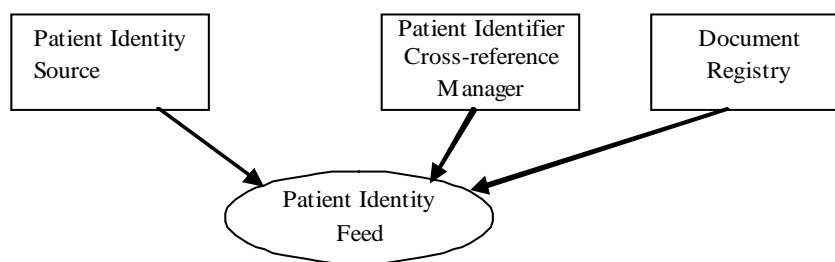

1020 **Actor:** Patient Identity Source

**Role:** Provides notification to the Patient Identifier Cross-reference Manager and Document Registry for any patient identification related events including: creation, updates, merges, etc.

**Actor:** Patient Identifier Cross-reference Manager

1025 **Role:** Serves a well-defined set of Patient Identification Domains. Based on information provided in each Patient Identification Domain by a Patient Identification Source Actor, it manages the cross-referencing of patient identifiers across Patient Identification Domains.

**Actor:** Document Registry

1030 **Role:** Uses patient identifiers provided by Patient Identity Source to ensure that XDS Documents metadata registered is associated with a known patient and updates patient identity in document metadata by tracking identity change operations (e.g., merge).

#### 3.8.3 Referenced Standards

HL7 Version 2.3.1 Chapter 2 – Control, Chapter 3 – Patient Administration

HL7 Version 2.3.1 was selected for this transaction for the following reasons:

- 1035 • It provides a broader potential base of Patient Identity Source Actors capable of participating in the profiles associated with this transaction.



- It allows existing ADT Actors from within IHE Radiology to participate as Patient Identity Source Actors.

### 3.8.4 Interaction Diagram

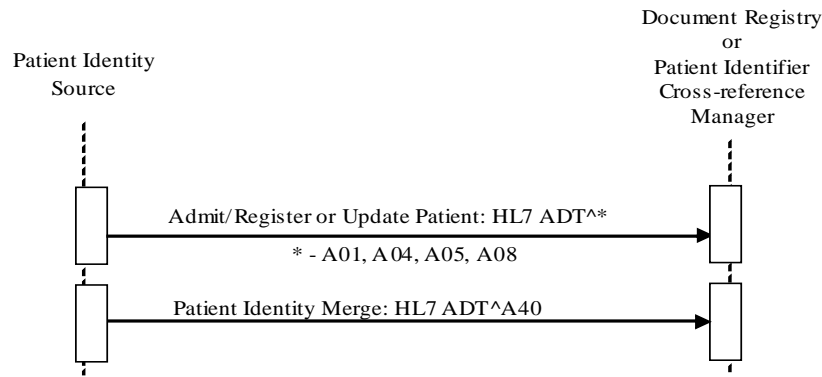

1040

**Figure 3.8-1: Patient Identity Sequence**

#### 3.8.4.1 Patient Identity Management – Admit/Register or Update Patient

##### 3.8.4.1.1 Trigger Events

1045 The following events from a Patient Identity Source Actor will trigger one of the Admit/Register or Update messages:

- A01 – Admission of an in-patient into a facility
- A04 – Registration of an outpatient for a visit of the facility
- A05 – Pre-admission of an in-patient (i.e., registration of patient information ahead of actual admission).

1050 Changes to patient demographics (e.g., change in patient name, patient address, etc.) shall trigger the following Admit/Register or Update message:

- A08 – Update Patient Information

1055 The Patient Identifier Cross-reference Manager shall only perform cross-referencing logic on messages received from Patient Identity Source Actors. For a given Patient Identifier Domain there shall be one and only one Patient Identity Source Actor, but a given Patient Identity Source Actor may serve more than one Patient Identifier Domain.

##### 3.8.4.1.2 Message Semantics

1060 The Patient Identity Feed transaction is conducted by the HL7 ADT message, as defined in the subsequent sections. The Patient Identity Source Actor shall generate the message whenever a patient is admitted, pre-admitted, or registered, or when some piece of patient demographic data

HL7, HEALTH LEVEL SEVEN and CDA are the registered trademarks of Health Level Seven International.

changes. Pre-admission of inpatients shall use the A05 trigger event. The segments of the message listed below are required, and their detailed descriptions are provided in the following subsections.

1065 Note: Conventions used in this section as well as additional qualifications to the level of specification and HL7 profiling are stated in ITI TF-2x: Appendix C and C.1.

Required segments are defined below. Other segments are optional

**Table 3.8-1: ADT Patient Administration Messages**

ADT	Patient Administration Message	Chapter in HL7 2.3.1
MSH	Message Header	2
EVN	Event Type	3
PID	Patient Identification	3
PV1	Patient Visit	3

1070

Each message shall be acknowledged by the HL7 ACK message sent by the receiver of ADT message to its sender. See ITI TF-2x: C.2.3, “Acknowledgement Modes”, for definition and discussion of the ACK message.

1075

This transaction does not require Patient Identity Source Actors to include any attributes not already required by the corresponding HL7 message (as is described in the following sections). This minimal set of requirements enables inclusion of the largest range of Patient Identity Source Actor systems.

1080

This transaction **does** place additional requirements on the Patient Identifier Cross-reference Manager and Document Registry Actors, requiring them to accept a set of HL7 attributes beyond what is required by HL7. (See Section 3.8.4.1.3 for a description of these additional requirements).

**3.8.4.1.2.1 MSH Segment**

The MSH segment shall be constructed as defined in ITI TF-2x: C.2.2 “Message Control”.

1085

Field *MSH-9 Message Type* shall have at least two components. The first component shall have a value of **ADT**; the second component shall have one of the values of **A01**, **A04**, **A05** or **A08** as appropriate. The third component is optional; however, if present, it shall have the following value for each corresponding message type:

1090

- ADT\_A01 for A01 message type
- ADT\_A01 for A04 message type
- ADT\_A05 for A05 message type

HL7, HEALTH LEVEL SEVEN and CDA are the registered trademarks of Health Level Seven International.

- ADT\_A01 for A08 message type

### 3.8.4.1.2.2 EVN Segment

1095 The Patient Identity Source Actor is not required to send any attributes within the EVN segment beyond what is specified in the HL7 standard. See Table C.1-4 in ITI TF-2x: C.2.4 “Common Segment Definitions” for the specification of this segment.

### 3.8.4.1.2.3 PID Segment

The Patient Identity Source Actor is not required to send any attributes within the PID segment beyond what is specified in the HL7 standard.

1100 When sending ADT messages A01, A04, and A05, the Patient Identity Source Actor shall populate appropriate values in the fields as listed in Table 3.8-2:

**Table 3.8-2: IHE Profile - PID segment**

SEQ	LEN	DT	OPT	TBL#	ITEM #	ELEMENT NAME
1	4	SI	O		00104	Set ID - Patient ID
2	20	CX	O		00105	Patient ID
3	250	CX	R		00106	Patient Identifier List
4	20	CX	O		00107	Alternate Patient ID
5	250	XPN	R		00108	Patient Name
6	250	XPN	R+		00109	Mother's Maiden Name
7	26	TS	R+		00110	Date/Time of Birth
8	1	IS	R+	0001	00111	Administrative Sex
9	250	XPN	O		00112	Patient Alias
10	250	CE	O	0005	00113	Race
11	250	XAD	R2		00114	Patient Address
12	4	IS	O	0289	00115	County Code
13	250	XTN	R2		00116	Phone Number - Home
14	250	XTN	R2		00117	Phone Number - Business
15	250	CE	O	0296	00118	Primary Language
16	250	CE	O	0002	00119	Marital Status
17	250	CE	O	0006	00120	Religion
18	250	CX	O		00121	Patient Account Number
19	16	ST	R2		00122	SSN Number – Patient
20	25	DLN	R2		00123	Driver's License Number - Patient
21	250	CX	O		00124	Mother's Identifier
22	250	CE	O	0189	00125	Ethnic Group
23	250	ST	O		00126	Birth Place

**HL7, HEALTH LEVEL SEVEN and CDA are the registered trademarks of Health Level Seven International.**

SEQ	LEN	DT	OPT	TBL#	ITEM #	ELEMENT NAME
24	1	ID	O	0136	00127	Multiple Birth Indicator
25	2	NM	O		00128	Birth Order
26	250	CE	O	0171	00129	Citizenship
27	250	CE	O	0172	00130	Veterans Military Status
28	250	CE	O	0212	00739	Nationality
29	26	TS	O		00740	Patient Death Date and Time
30	1	ID	O	0136	00741	Patient Death Indicator

Adapted from the HL7 standard, Version 2.3.1

1105 Note1: This table reflects attributes required to be handled by the Patient Identifier Cross-reference Manager (receiver). It is likely that not all attributes marked as R2 or R+ above will be sent in some environments.

Note2: The field length of many attributes in this table exceeds the requirements stated in HL7 2.3.1. The Patient Identifier Cross-reference Manager (receiver) is required to support these extended lengths to cope with the information it needs to complete identifier cross-referencing logic. The Patient Identity Source may or may not send values of the full length listed in this table.

1110 This message shall use the field PID-3 Patient Identifier List to convey the Patient ID uniquely identifying the patient within a given Patient Identification Domain.

The Patient Identity Source Actor shall provide the patient identifier in the ID component (first component) of the PID-3 field (PID-3.1). The Patient Identity Source Actor shall use component PID-3.4 to convey the assigning authority (Patient Identification Domain) of the patient identifier. Either the first subcomponent (namespace ID) or the second and third subcomponents (universal ID and universal ID type) shall be populated. If all three subcomponents are populated, the first subcomponent shall reference the same entity as is referenced by the second and third components.

1115

#### 3.8.4.1.2.4PV1 Segment

1120 The Admit/ Register or Update Patient message is not required to include any attributes within the PV1 segment beyond what is specified in the HL7 standard.

#### 3.8.4.1.3 Expected Actions – Patient Identifier Cross-reference Manager

1125 The Patient Identifier Cross-reference Manager shall be capable of accepting attributes in the PID segment as specified in HL7 standard as well as their extended field length as defined in Table 3.8-2. This is to ensure that the Patient Identifier Cross-reference Manager can handle a sufficient set of corroborating information in order to perform its cross-referencing function.

1130 If the PID-3.4 (assigning authority) component is not included in the message (as described in Section 3.8.4.1.2.3) the Patient Identifier Cross-reference Manager shall fill PID-3.4 prior to storing the ID information and performing its cross-referencing activities. The information filled by the Patient Identifier Cross-reference Manager is based on the configuration associating each of the Patient Identity Source Actors with the subcomponents of the correct assigning authority

HL7, HEALTH LEVEL SEVEN and CDA are the registered trademarks of Health Level Seven International.

(namespace ID, UID and UID type). (See Section 3.8.4.1.3.1 below for a list of required Patient Identifier Cross-reference Manager configuration parameters).

1135 A single Patient Identity Source Actor can serve multiple Patient Identification domains. The Patient Identifier Cross-reference Manager Actor shall only recognize (by configuration) a single Patient Identity Source Actor per domain. (See Section 3.8.4.1.3.1 below for a list of required Patient Identifier Cross-reference Manager configuration parameters).

The cross-referencing process (algorithm, human decisions, etc.) is performed within the Patient Identifier Cross-reference Manager Actor, but its specification is beyond the scope of IHE.

1140 Once the Patient Identifier Cross-reference Manager has completed its cross-referencing function, it shall make the newly cross-referenced identifiers available to PIX queries and send out notification to any Patient Identifier Cross-reference Consumers that have been configured (as being interested in receiving such notifications) using the PIX Update Notification transaction (see Section 3.10 for the details of that transaction).

1145 **3.8.4.1.3.1 Required Patient Identifier Cross-reference Manager Configuration**

The following items are expected to be parameters that are configurable on the Patient Identifier Cross-reference Manager Actor. For each Patient Identification Domain included in the Identification Cross-reference Domain managed by a Patient Identifier Cross-reference Manager Actor, the following configuration information is needed:

- 1150 • Identifier of the Domain. This identifier shall specify all 3 components of the HL7 assigning authority (including the namespace ID and/or both the universal ID and universal ID type subcomponents) of the PID-3 field for the identification of the domain.
- 1155 • Patient Identity Source Actor for the domain. This is expected to be the MSH-3 Sending Application and the corresponding MSH-4 Sending Facility fields in the HL7 ADT message. (Alternative identification schemes might include IP address of the Patient Identity Source Actor or Node Authentication if the Audit Trail and Node Authentication Integration Profile is used.)

**3.8.4.1.4 Expected Actions – Document Registry**

1160 The Document Registry shall be capable of accepting attributes in the PID segment as specified in Table 3.8-2a. The Patient Identity Feed transaction contains more triggers and data than what the XDS Document Registry needs for its operation. In particular, A08 – Update Patient Information, if received shall be ignored.

**Table 3.8-2a: IHE Profile - PID segment**

SEQ	LEN	DT	OPT	TBL#	ITEM #	ELEMENT NAME
3	250	CX	R		00106	Patient Identifier List

1165 Adapted from the HL7 standard, Version 2.3.1

HL7, HEALTH LEVEL SEVEN and CDA are the registered trademarks of Health Level Seven International.

Note: This table reflects only the attributes required to be handled by the Document Registry (receiver). Other attributes of the PID Segment may be ignored.

1170 If subcomponents 2 and 3 (the universal ID and the universal ID Type of Assigning Authority) of the Patient Identification Domain of the XDS Affinity Domain in PID-3.4 are not filled in the message (as described in Section 3.8.4.1.2.3) the Document Registry shall fill subcomponents 2 and 3 of the Patient Identification Domain of the XDS Affinity Domain prior to storing the patient identity in the registry. The assigning authority information filled by the Document Registry is based on its configuration of the Patient Identification Domain of the XDS Affinity Domain (See Section 3.8.4.1.4.1 below for a list of required Document Registry configuration parameters).

1180 The Document Registry shall store only the patient identifiers of the patient identification domain designated by the XDS Affinity Domain for document sharing in the registry. Patient identifiers of other patient identification domains (assigning authorities), if present in a received message, shall be ignored.

#### **3.8.4.1.4.1 Required Document Registry Configuration**

The following items are expected to be parameters that are configurable on the Document Registry Actor:

- 1185 • Identifier of the Patient Identification Domain of the XDS Affinity Domain. This identifier shall be specified with 3 components of the HL7 assigning authority (data type HD): namespaceID, universal ID and universal ID type. The universal ID shall be an ISO OID (Object Identifier), and therefore the universal ID Type must be “ISO”.

#### **3.8.4.2 Patient Identity Management –Patient Identity Merge (Merge Patient ID)**

##### **3.8.4.2.1 Trigger Events**

1190 When two patients’ records are found to identify the same patient by a Patient Identity Source Actor in a Patient Identifier Domain and are merged, the Patient Identity Source shall trigger the following message:

- A40 – Merge Patient – Internal ID

1195 An A40 message indicates that the Patient Identity Source Actor has done a merge within a specific Patient Identification Domain. That is, MRG-1 (patient ID) has been merged into PID-3 (Patient ID).

##### **3.8.4.2.2 Message Semantics**

1200 The Patient Identity Feed transaction is an HL7 ADT message. The message shall be generated by the system (Patient Identity Source Actor) that performs the update whenever two patient records are found to reference the same person.

HL7, HEALTH LEVEL SEVEN and CDA are the registered trademarks of Health Level Seven International.
--

**Note:** Conventions used in this section as well as additional qualifications to the level of specification and HL7 profiling are stated in ITI TF-2x: Appendix C and C.1.

1205 The segments of the HL7 Merge Patient message listed below are required, and the detailed description of the message is provided in Section 3.8.4.2.2.1–3.8.4.2.2.6. The PV1 segment is optional.

**Table 3.8-3: ADT A40 Patient Administration Message**

ADT A40	Patient Administration Message	Chapter in HL7 v2.3.1
MSH	Message Header	2
EVN	Event Type	3
PID	Patient Identification	3
MRG	Merge Information	3
[PV1]	Patient Visit	3

1210 Each message shall be acknowledged by the HL7 ACK message sent by the receiver of ADT message to its sender. See ITI TF-2x: C.2.3 “Acknowledgement Modes” for definition and discussion of the ACK message.

1215 A separate merge message shall be sent for each pair of patient records to be merged. For example, if Patients A, B, and C are all to be merged into Patient B, two ADT^A40 messages would be sent. In the first ADT^A40 message, patient B would be identified in the PID segment and Patient A would be identified in the MRG segment. In the second ADT^A40 message, patient B would be identified in the PID segment, and Patient C would be identified in the MRG segment.

1220 Modification of any patient demographic information shall be done by sending a separate Update Patient Information (A08) message for the current Patient ID. An A40 message is the only method that may be used to update a Patient ID.

**3.8.4.2.2.1 MSH Segment**

MSH segment shall be constructed as defined in ITI TF-2x: C.2.2 “Message Control”.

1225 Field *MSH-9 Message Type* shall have at least two components. The first component shall have a value of **ADT**; the second component shall have value of **A40**. The third component is optional; however, if present, it shall have a value of **ADT\_A39**.

**3.8.4.2.2.2 EVN Segment**

See ITI TF-2x: C.2.4 for the list of all required and optional fields within the EVN segment.

**3.8.4.2.2.3 PID Segment**

The PID segment shall be constructed as defined in Section 3.8.4.1.2.3.

HL7, HEALTH LEVEL SEVEN and CDA are the registered trademarks of Health Level Seven International.

1230 **3.8.4.2.2.4 MRG Segment**

The MRG segment shall be constructed as defined in Table 3.8-4:

**Table 3.8-4: IHE Profile - MRG segment**

SEQ	LEN	DT	OPT	TBL#	ITEM #	ELEMENT NAME
1	250	CX	R		00211	Prior Patient Identifier List
2	250	CX	O		00212	Prior Alternate Patient ID
3	250	CX	O		00213	Prior Patient Account Number
4	250	CX	R2		00214	Prior Patient ID
5	250	CX	O		01279	Prior Visit Number
6	250	CX	O		01280	Prior Alternate Visit ID
7	250	XPN	R2		01281	Prior Patient Name

Adapted from the HL7 Standard, Version 2.3.1

1235 The PID and PV1 segments contain the dominant patient information, including patient identifier and the issuing assigning authority. The MRG segment identifies the “old” or secondary patient records to be de-referenced. HL7 does not require that the “old” record be deleted; it does require that the “old” identifier shall not be referenced in future transactions following the merge.

1240 The Patient Identity Source Actor shall send the “old” patient identifier (to be merged) in MRG-1, with the identifier value in the component MRG-1.1 and the assigning authority in the component MRG-1.4. The Patient Identity Source Actor shall populate the same value of the assigning authority in PID-3.4, in the component MRG-1.4.

**3.8.4.2.2.5 PV1 Segment**

PV1 segment shall be constructed as defined in Section 3.8.4.1.2.4.

1245 **3.8.4.2.3 Expected Actions**

The Patient Identifier Cross-reference Manager shall be capable of accepting attributes in the MRG segment as specified in Table 3.8-4.

In addition, the Patient Identifier Cross-reference Manager shall perform the Expected Actions as specified in Section 3.8.4.1.3.

1250 When the Patient Identifier Cross-reference Manager receives the ADT^A40 message type of the Patient Identity Feed transaction, it shall cross-reference the patient identifiers provided in the PID-3 and MRG-1 fields of the message by replacing any references it is maintaining internally to the patient ID provided in the MRG-1 field by the patient ID included in the PID-3 field. After the identifier references are replaced, the Patient Identifier Cross-reference Manager shall

1255 reapply its internal cross-referencing logic/ policies before providing the updated information via either the PIX Query or PIX Notification Transactions.

**HL7, HEALTH LEVEL SEVEN and CDA are the registered trademarks of Health Level Seven International.**



#### 3.8.4.2.4 Expected Actions – Document Registry

The Document Registry shall be capable of accepting attributes in the MRG segment as specified in Table 3.8-4. Other attributes may exist, but the Document Registry shall ignore them.

1260 In addition, the Document Registry shall perform the Expected Actions as specified in Section 3.8.4.1.4.

1265 When the Document Registry receives the ADT^A40 message type of the Patient Identity Feed transaction, it shall merge the patient identity specified in MRG-1 (secondary patient identity) into the patient identity specified in PID-3 (primary patient identity) in its registry. After the merge, all Document Submission Sets (including all Documents and Folders beneath them) under the secondary patient identity before the merge shall point to the primary patient identity. The secondary patient identity shall no longer be referenced in the future services provided by the Document Registry.

1270 Changes resulting from an A40 Merge message are not reversible. No UnMerge message is supported by this transaction.

See Section 3.18.4.1.2.3.8.1 for details of how this message type affects results of a Registry Stored Query [ITI-18] transaction and the end of ITI TF-3: 4.1.11.

An A40 merge message contains two fields of interest:

- MRG-1 – subsumed patient identifier: the patient identifier whose use is being ended
- 1275 • PID-3 – surviving patient identifier: the patient identifier whose use continues.

After a merge, the patient identifier PID-3 represents all records formerly represented by either MRG-1 or PID-3. All other fields may be ignored.

The following conditions shall be detected by the Document Registry. Messages containing these conditions shall not update the state of the Document Registry.

- 1280 • The subsumed patient identifier is not issued by the correct Assigning Authority according to the Affinity Domain configuration.
- The surviving patient identifier is not issued by the correct Assigning Authority according to the Affinity Domain configuration.
- The subsumed and surviving patient identifiers are the same.
- 1285 • The subsumed patient identifier has already been subsumed by an earlier message.
- The surviving patient identifier has already been subsumed by an earlier message.
- Both the subsumed and surviving patient identifier must convey a currently active patient identifier known to the Registry Actor.

1290 If none of the above conditions occur then the Document Registry Actor shall perform the following duties:

<b>HL7, HEALTH LEVEL SEVEN and CDA are the registered trademarks of Health Level Seven International.</b>
---

- 1295 • Records the merge. Only the subsumed and surviving patient identifiers need be remembered. A patient identifier merge affects the processing of future Register Document Set-b [ITI-42] transactions. See ITI TF-3: 4.3.1.2.4 XDS Registry Enforcement of Attributes and ITI TF-3: 4.3.1.2.5 XDS Registry Responsibilities for more details.
  - Multiple merge transactions can form a recorded merge chain, where the Subsumed identifier of the current merge is the Surviving identifier of a previous merge.
  - Register Document Set-b transactions referencing a subsumed identifier are rejected with an XdsUnknownPatientId error.
  - 1300 • Registry Stored Query transactions referencing a subsumed identifier return no content.
  - Registry Stored Query transactions referencing a surviving identifier successfully match the entire recorded merge chain and return appropriate metadata.
- Note:** This transaction does not specify how the merge is to be implemented. It may or may not change the stored form of the metadata. It only specifies the observable results from the perspective of the Registry Stored Query transaction [ITI-18] and the Register Document Set-b transaction [ITI-42].
- 1305

### 3.8.5 Security Considerations

#### 3.8.5.1 Audit Record Considerations – Admit/Register or Update Patient

1310 The Patient Admit/Register transactions (A01, A04, A05) and Update Patient Information (A08) transaction are to be audited as “Patient Record” events, as defined in Table 3.20.6-1. The following tables show items that are required to be part of the audit record for these specific PIX transactions.

##### 3.8.5.1.1 Patient Identity Source Actor audit message:

	Field Name	Opt	Value Constraints
<b>Event</b> AuditMessage/ EventIdentification	EventID	M	EV(110110, DCM, “Patient Record”)
	EventActionCode	M	“C” (create) for A01, A04, A05 “U” (update) for A08
	EventDateTime	M	<i>not specialized</i>
	EventOutcomeIndicator	M	<i>not specialized</i>
	EventTypeCode	M	EV(“ITI-8”, “IHE Transactions”, “Patient Identity Feed”)
Source (Patient Identity Source Actor) (1)			
Human Requestor (0..n)			
Destination (Patient Identifier Cross-reference Manager or Document Registry) (1)			
Audit Source (Patient Identity Source Actor) (1)			
Patient (1)			

Where:

Source	Field Name	Opt	Value Constraints
AuditMessage/ ActiveParticipant	UserID	M	The identity of the Patient Identity Source Actor facility and sending application from the HL7 message; concatenated together, separated by the   character.

**HL7, HEALTH LEVEL SEVEN and CDA are the registered trademarks of Health Level Seven International.**

	AlternativeUserID	M	The process ID as used within the local operating system in the local system logs.
	UserName	U	not specialized
	UserIsRequestor	U	not specialized
	RoleIDCode	M	EV(110153, DCM, "Source")
	NetworkAccessPointTypeCode	M	"1" for machine (DNS) name, "2" for IP address
	NetworkAccessPointID	M	The machine name or IP address.

<b>Human Requestor (if known)</b> AuditMessage/ ActiveParticipant	UserID	M	Identity of the human that initiated the transaction.
	AlternativeUserID	U	not specialized
	UserName	U	not specialized
	UserIsRequestor	U	not specialized
	RoleIDCode	U	Access Control role(s) the user holds that allows this transaction.
	NetworkAccessPointTypeCode	NA	
	NetworkAccessPointID	NA	

1315

<b>Destination</b> AuditMessage/ ActiveParticipant	UserID	M	The identity of the Patient Identifier Cross-reference Manager or Document Registry facility and receiving application from the HL7 message; concatenated together, separated by the   character.
	AlternativeUserID	M	not specialized
	UserName	U	not specialized
	UserIsRequestor	U	not specialized
	RoleIDCode	M	EV(110152, DCM, "Destination")
	NetworkAccessPointTypeCode	M	"1" for machine (DNS) name, "2" for IP address
	NetworkAccessPointID	M	The machine name or IP address.

<b>Audit Source</b> AuditMessage/ AuditSourceIdentification	AuditSourceID	U	not specialized
	AuditEnterpriseSiteID	U	not specialized
	AuditSourceTypeCode	U	not specialized

<b>Patient</b> (AuditMessage/ ParticipantObjectIdentification)	ParticipantObjectTypeCode	M	"1" (person)
	ParticipantObjectTypeCodeRole	M	"1" (patient)
	ParticipantObjectDataLifeCycle	U	not specialized
	ParticipantObjectIDTypeCode	M	not specialized
	ParticipantObjectSensitivity	U	not specialized
	ParticipantObjectID	M	the patient ID in HL7 CX format.
	ParticipantObjectName	U	not specialized
	ParticipantObjectQuery	U	not specialized
ParticipantObjectDetail	M	Type=MSH-10 (the literal string), Value=the value of MSH-10 (from the message content, base64 encoded)	

**HL7, HEALTH LEVEL SEVEN and CDA are the registered trademarks of Health Level Seven International.**

1320

**3.8.5.1.2 Patient Identifier Cross-reference Manager or Document Registry Actor audit message:**

	Field Name	Opt	Value Constraints
<b>Event</b> AuditMessage/ EventIdentification	EventID	M	EV(110110, DCM, "Patient Record")
	EventActionCode	M	"C" (create) for A01, A04, A05 "U" (update) for A08
	EventDateTime	M	not specialized
	EventOutcomeIndicator	M	not specialized
	EventTypeCode	M	EV("ITI-8", "IHE Transactions", "Patient Identity Feed")
Source (Patient Identity Source Actor) (1)			
Destination (Patient Identifier Cross-reference Manager or Document Registry) (1)			
Audit Source (Patient Identifier Cross-reference Manager or Document Registry) (1)			
Patient(1)			

Where:

<b>Source</b> AuditMessage/ ActiveParticipant	UserID	M	The identity of the Patient Identity Source Actor facility and sending application from the HL7 message; concatenated together, separated by the   character.
	AlternativeUserID	U	not specialized
	UserName	U	not specialized
	UserIsRequestor	U	not specialized
	RoleIDCode	M	EV(110153, DCM, "Source")
	NetworkAccessPointTypeCode	M	"1" for machine (DNS) name, "2" for IP address
	NetworkAccessPointID	M	The machine name or IP address.

<b>Destination</b> AuditMessage/ ActiveParticipant	UserID	M	The identity of the Patient Identifier Cross-reference Manager or Document Registry facility and receiving application from the HL7 message; concatenated together, separated by the   character.
	AlternativeUserID	M	The process ID as used within the local operating system in the local system logs.
	UserName	U	not specialized
	UserIsRequestor	U	not specialized
	RoleIDCode	M	EV(110152, DCM, "Destination")
	NetworkAccessPointTypeCode	M	"1" for machine (DNS) name, "2" for IP address
	NetworkAccessPointID	M	The machine name or IP address.

1325

<b>Audit Source</b> AuditMessage/ AuditSourceIdentification	AuditSourceID	U	not specialized
	AuditEnterpriseSiteID	U	not specialized
	AuditSourceTypeCode	U	not specialized

<b>Patient</b>	ParticipantObjectTypeCode	M	"1" (person)
----------------	---------------------------	---	--------------

**HL7, HEALTH LEVEL SEVEN and CDA are the registered trademarks of Health Level Seven International.**

	ParticipantObjectTypeCodeRole	M	“1” (patient)
	ParticipantObjectDataLifeCycle	U	not specialized
	ParticipantObjectIDTypeCode	M	not specialized
	ParticipantObjectSensitivity	U	not specialized
	ParticipantObjectID	M	the patient ID in HL7 CX format.
	ParticipantObjectName	U	not specialized
	ParticipantObjectQuery	U	not specialized
	ParticipantObjectDetail	M	Type=MSH-10 (the literal string), Value=the value of MSH-10 (from the message content, base64 encoded)

### 3.8.5.2 Audit Record Considerations – Patient Identity Merge (Merge Patient ID)

The Patient Identity Merge transaction (A40) is to be audited as a “Patient Record” event, as defined in Table 3.20.6-1. The following tables show items that are required to be part of the audit record for the Patient Identity Merge transaction. Logically, a merge operation consists of a delete on one patient record, and an update of another patient record. Separate audit records shall be written for the delete operation and the update operation.

1330

#### 3.8.5.2.1 Patient Identity Source Actor audit message:

	Field Name	Opt	Value Constraints
<b>Event</b> AuditMessage/ EventIdentification	EventID	M	EV(110110, DCM, “Patient Record”)
	EventActionCode	M	“D” (delete) for the Delete operation “U” (update) for the Update operation
	EventDateTime	M	not specialized
	EventOutcomeIndicator	M	not specialized
	EventTypeCode	M	EV(“ITI-8”, “IHE Transactions”, “Patient Identity Feed”)
Source (Patient Identity Source Actor) (1)			
Human Requestor (0..n)			
Destination (Patient Identifier Cross-reference Manager or Document Registry) (1)			
Audit Source (Patient Identity Source Actor) (1)			
Patient(1)			

Where:

<b>Source</b> AuditMessage/ ActiveParticipant	UserID	M	The identity of the Patient Identity Source Actor facility and sending application from the HL7 message; concatenated together, separated by the   character.
	AlternativeUserID	M	The process ID as used within the local operating system in the local system logs.
	UserName	U	not specialized
	UserIsRequestor	U	not specialized
	RoleIDCode	M	EV(110153, DCM, “Source”)
	NetworkAccessPointTypeCode	M	“1” for machine (DNS) name, “2” for IP address
	NetworkAccessPointID	M	The machine name or IP address.

1335

<b>Human Requestor (if</b>	UserID	M	Identity of the human that initiated the transaction.
	AlternativeUserID	U	not specialized

**HL7, HEALTH LEVEL SEVEN and CDA are the registered trademarks of Health Level Seven International.**

<b>known)</b> AuditMessage/ ActiveParticipant	<i>UserName</i>	<i>U</i>	<i>not specialized</i>
	<i>UserIsRequestor</i>	<i>U</i>	<i>not specialized</i>
	RoleIDCode	<i>U</i>	Access Control role(s) the user holds that allows this transaction.
	NetworkAccessPointTypeCode	NA	
	NetworkAccessPointID	NA	

<b>Destination</b> AuditMessage/ ActiveParticipant	UserID	<i>M</i>	The identity of the Patient Identifier Cross-reference Manager or Document Registry facility and receiving application from the HL7 message; concatenated together, separated by the   character.
	<i>AlternativeUserID</i>	<i>U</i>	<i>not specialized</i>
	<i>UserName</i>	<i>U</i>	<i>not specialized</i>
	<i>UserIsRequestor</i>	<i>U</i>	<i>not specialized</i>
	RoleIDCode	<i>M</i>	EV(110152, DCM, "Destination")
	NetworkAccessPointTypeCode	<i>M</i>	"1" for machine (DNS) name, "2" for IP address
	NetworkAccessPointID	<i>M</i>	The machine name or IP address.

<b>Audit Source</b> AuditMessage/ AuditSourceIdentification	<i>AuditSourceID</i>	<i>U</i>	<i>not specialized</i>
	<i>AuditEnterpriseSiteID</i>	<i>U</i>	<i>not specialized</i>
	<i>AuditSourceTypeCode</i>	<i>U</i>	<i>not specialized</i>

1340

<b>Patient</b> (AuditMessage/ ParticipantObjectIdentification)	ParticipantObjectTypeCode	<i>M</i>	"1" (person)
	ParticipantObjectTypeCodeRole	<i>M</i>	"1" (patient)
	<i>ParticipantObjectDataLifeCycle</i>	<i>U</i>	<i>not specialized</i>
	<i>ParticipantObjectIDTypeCode</i>	<i>M</i>	<i>not specialized</i>
	<i>ParticipantObjectSensitivity</i>	<i>U</i>	<i>not specialized</i>
	ParticipantObjectID	<i>M</i>	the patient ID in HL7 CX format.
	<i>ParticipantObjectName</i>	<i>U</i>	<i>not specialized</i>
	<i>ParticipantObjectQuery</i>	<i>U</i>	<i>not specialized</i>
	ParticipantObjectDetail	<i>M</i>	Type=MSH-10 (the literal string), Value=the value of MSH-10 (from the message content, base64 encoded)

1345

**3.8.5.2.2 Patient Identifier Cross-reference Manager or Document Registry Actor audit message:**

	Field Name	Opt	Value Constraints
<b>Event</b>	EventID	<i>M</i>	EV(110110, DCM, "Patient Record")

**HL7, HEALTH LEVEL SEVEN and CDA are the registered trademarks of Health Level Seven International.**

	EventActionCode	M	“D” (delete) for the Delete audit record “U” (update) for the Update audit record
	EventDateTime	M	not specialized
	EventOutcomeIndicator	M	not specialized
	EventTypeCode	M	EV(“ITI-8”, “IHE Transactions”, “Patient Identity Feed”)
Source (Patient Identity Source Actor) (1)			
Destination (Patient Identifier Cross-reference Manager or Document Registry) (1)			
Audit Source (Patient Identifier Cross-reference Manager or Document Registry) (1)			
Patient(1)			

Where:

<b>Source</b> AuditMessage/ ActiveParticipant	UserID	M	The identity of the Patient Identity Source Actor facility and sending application from the HL7 message; concatenated together, separated by the   character.
	AlternativeUserID	U	not specialized
	UserName	U	not specialized
	UserIsRequestor	U	not specialized
	RoleIDCode	M	EV(110153, DCM, “Source”)
	NetworkAccessPointTypeCode	M	“1” for machine (DNS) name, “2” for IP address
	NetworkAccessPointID	M	The machine name or IP address.

<b>Destination</b> AuditMessage/ ActiveParticipant	UserID	M	The identity of the Patient Identifier Cross-reference Manager or Document Registry facility and receiving application from the HL7 message; concatenated together, separated by the   character.
	AlternativeUserID	M	The process ID as used within the local operating system in the local system logs.
	UserName	U	not specialized
	UserIsRequestor	U	not specialized
	RoleIDCode	M	EV(110152, DCM, “Destination”)
	NetworkAccessPointTypeCode	M	“1” for machine (DNS) name, “2” for IP address
	NetworkAccessPointID	M	The machine name or IP address.

<b>Audit Source</b> AuditMessage/ AuditSourceIdentification	AuditSourceID	U	not specialized
	AuditEnterpriseSiteID	U	not specialized
	AuditSourceTypeCode	U	not specialized

<b>Patient</b>	ParticipantObjectTypeCode	M	“1” (person)
----------------	---------------------------	---	--------------

HL7, HEALTH LEVEL SEVEN and CDA are the registered trademarks of Health Level Seven International.

	ParticipantObjectTypeCodeRole	M	“1” (patient)
	ParticipantObjectDataLifeCycle	U	not specialized
	ParticipantObjectIDTypeCode	M	Not specialized
	ParticipantObjectSensitivity	U	not specialized
	ParticipantObjectID	M	the patient ID in HL7 CX format.
	ParticipantObjectName	U	not specialized
	ParticipantObjectQuery	U	not specialized
	ParticipantObjectDetail	M	Type=MSH-10 (the literal string), Value=the value of MSH-10 (from the message content, base64 encoded)

1350 **3.9 PIX Query**

This section corresponds to Transaction ITI-9 of the IHE IT Infrastructure Technical Framework. Transaction ITI-9 is used by the Patient Identifier Cross-reference Consumer and Patient Identifier Cross-reference Manager Actors.

**3.9.1 Scope**

1355 This transaction involves a request by the Patient Identifier Cross-reference Consumer Actor for a list of patient identifiers that correspond to a patient identifier known by the consumer. The request is received by the Patient Identifier Cross-reference Manager. The Patient Identifier Cross-reference Manager immediately processes the request and returns a response in the form of a list of corresponding patient identifiers, if any.

1360 **3.9.2 Use Case Roles**

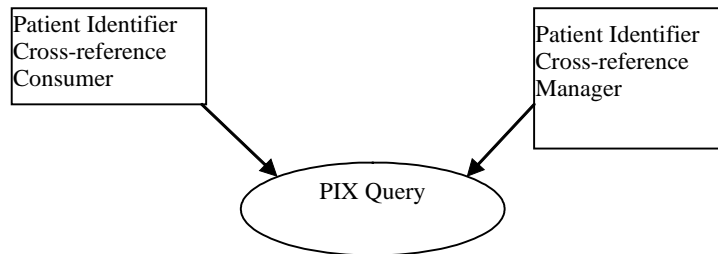

**Actor:** Patient Identifier Cross-reference Consumer

1365 **Role:** Queries the Patient Identifier Cross-reference Manager for a list of corresponding patient identifiers, if any

**Actor:** Patient Identifier Cross-reference Manager

**Role:** Manages the cross-referencing of patient identifiers across Patient Identification Domains. Upon request it returns a list of corresponding patient identifiers, if any.

**3.9.3 Referenced Standard**

1370 HL7 2.5, Chapter 2 – Control, Chapter 3 – Patient Administration, Chapter 5 – Query

HL7, HEALTH LEVEL SEVEN and CDA are the registered trademarks of Health Level Seven International.



HL7 version 2.5 was selected for this transaction for the following reasons:

It was considered the most stable version that contained the functionality required by transactions [ITI-9] and [ITI-10].

### 3.9.4 Interaction Diagram

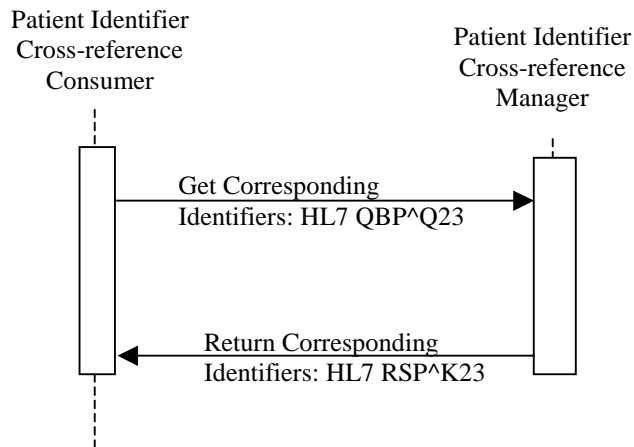

1375

**Figure 3.9-1: Get Corresponding Identifiers Sequence**

#### 3.9.4.1 Get Corresponding Identifiers

##### 3.9.4.1.1 Trigger Events

1380 A Patient Identifier Cross-reference Consumer’s need to get the patient identifier associated with a domain for which it needs patient related information will trigger the request for corresponding patient identifiers message based on the following HL7 trigger event:

- Q23 – Get Corresponding Identifiers

##### 3.9.4.1.2 Message Semantics

1385 The Request for Corresponding Patient Identifiers transaction is conducted by the HL7 QBP^Q23 message. The Patient Identifier Cross-reference Consumer Actor shall generate the query message whenever it needs to obtain a corresponding patient identifier(s) from other Patient Identification Domain(s). The segments of the message listed below are required, and their detailed descriptions are provided in the following subsections.

1390 Note: Conventions used in this section as well as additional qualifications to the level of specification and HL7 profiling are stated in ITI TF-2x: Appendix C and C.1.

**HL7, HEALTH LEVEL SEVEN and CDA are the registered trademarks of Health Level Seven International.**

**Table 3.9-1: QBP Query By Parameter**

QBP	Query By Parameter	Chapter in HL7 2.5
MSH	Message Header	2
QPD	Query Parameter Definition	5
RCP	Response Control Parameter	5

1395 The receiver shall respond to the query by sending the RSP^K23 response message. This satisfies the requirements of original mode acknowledgment; no intermediate ACK message is to be sent.

**3.9.4.1.2.1 MSH Segment**

The MSH segment shall be constructed as defined in ITI TF-2x: C.2.2 “Message Control”.

1400 Field *MSH-9 Message Type* shall have all three components populated with a value. The first component shall have a value of QBP; the second component shall have the value of Q23. The third component shall have a value of QBP\_Q21.

**3.9.4.1.2.2 QPD Segment**

The Patient Identifier Cross-reference Consumer Actor is required to send attributes within the QPD segment as described in Table 3.9-2.

1405

**Table 3.9-2: IHE Profile - QPD segment**

SEQ	LEN	DT	OPT	TBL#	ITEM #	ELEMENT NAME
1	250	CE	R	0471	01375	Message Query Name
2	32	ST	R+		00696	Query Tag
3	250**	CX	R			Person Identifier
4	250	CX	O			What Domains Returned

Adapted from the HL7 Standard, version 2.5

\*\* Note: This value assumes completion of an HL7 erratum to correct an error identified in the standard.

1410 This message shall use the field QPD-3 *Person Identifier* to convey a single Patient ID uniquely identifying the patient within a given Patient Identification Domain.

The Patient Identifier Cross-reference Consumer Actor shall provide the patient identifier in the ID component (first component) of the QPD-3 field (QPD-3.1).

1415 The Patient Identifier Cross-reference Consumer Actor shall provide component QPD-3.4, Assigning Authority, by including either the first subcomponent (namespace ID) or the second and third subcomponents (universal ID and universal ID type) If all three subcomponents are

**HL7, HEALTH LEVEL SEVEN and CDA are the registered trademarks of Health Level Seven International.**

populated, the first subcomponent shall reference the same entity as is referenced by the second and third components.

1420 If the requesting system wishes to select the domains from which they wish to receive Patient IDs, it does so by populating *QPD-4-What Domains Returned* with as many repetitions as domains for which it wants to receive Patient IDs. Each repetition of QPD-4 shall contain an instance of data type CX in which only the fourth component (Assigning Authority) is populated; the remaining components shall be empty. The responding system shall return the Patient ID value for each requested domain if a value is known.

1425 If QPD-4 is empty, the Patient Identifier Cross-reference Manager Actor shall return Patient IDs for all domains for which it possesses a corresponding Patient ID (subject to local publication restrictions).

The Consumer shall specify “IHE PIX Query” for QPD-1 Message Query Name.

### **3.9.4.1.2.3 RCP Segment**

1430 Although HL7 requires that the RCP Segment be sent in all QBP messages, IHE does not require that the Patient Identifier Cross-reference Consumer Actor send any attributes within the RCP segment, as is specified in the HL7 standard.

#### **3.9.4.1.2.3.1 Populating RCP-1-Query Priority**

Field *RCP-1-Query Priority* shall always contain **I**, signifying that the response to the query is to be returned in Immediate mode.

### **1435 3.9.4.1.3 Expected Actions**

The Patient Identifier Cross-reference Manager shall be capable of accepting attributes in the QPD segment as specified in Table 3.9-2.

1440 The Patient Identifier Cross-reference Manager Actor must be capable of receiving all valid combinations of subcomponents that make up the Assigning Authority component (i.e., all valid combinations of QPD-3.4).

The Patient Identifier Cross-reference Manager Actor shall be capable of accepting multiple concurrent PIX Query requests (Get Corresponding Identifiers messages) and responding correctly using the Return Corresponding Identifiers message.

## **3.9.4.2 Return Corresponding Identifiers**

### **1445 3.9.4.2.1 Trigger Events**

The Patient Identifier Cross-reference Manager’s response to the Get Patient Identifiers message will trigger the following message:

- K23 – Corresponding patient identifiers

**3.9.4.2.2 Message Semantics**

1450 The Return Corresponding Identifiers transaction is conducted by the HL7 RSP^K23 message. The Patient Identifier Cross-reference Manager Actor shall generate this message in direct response to the QBP^Q23 query message previously received. This message satisfies the Application Level, Original Mode Acknowledgement for the HL7 QBP^Q23 message. The segments of the message listed without enclosing square brackets in the table below are required.

1455 Detailed descriptions of all segments listed in the table below are provided in the following subsections. Other segments of the message are optional.

Note: Conventions used in this section as well as additional qualifications to the level of specification and HL7 profiling are stated in ITI TF-2x: Appendix C and C.1.

1460

**Table 3.9-3: RSP Segment Pattern Response**

RSP	Segment Pattern Response	Chapter in HL7 2.5
MSH	Message Header	2
MSA	Message Acknowledgement	2
[ERR]	Error segment	2
QAK	Query Acknowledgement	5
QPD	Query Parameter Definition	5
[PID]	Patient Identification	3

**3.9.4.2.2.1 MSH Segment**

The MSH segment shall be constructed as defined in ITI TF-2x: C.2.2, “Message Control”.

1465 Field *MSH-9-Message Type* shall have all three components populated with a value. The first component shall have a value of RSP; the second component shall have the value of K23. The third component shall have a value of RSP\_K23.

**3.9.4.2.2.2 MSA Segment**

1470 The Patient Identifier Cross-reference Manager Actor is not required to send any attributes within the MSA segment beyond what is specified in the HL7 standard. See ITI TF-2x: C.2.3 for the list of all required and optional fields within the MSA segment.

**3.9.4.2.2.3 QAK Segment**

1475 The Patient Identifier Cross-reference Manager Actor shall send attributes within the QAK segment as defined in Table 3.9-4. For the details on filling in QAK-2 (Query Response Status) refer to Section 3.9.4.2.2.6.

**HL7, HEALTH LEVEL SEVEN and CDA are the registered trademarks of Health Level Seven International.**

**Table 3.9-4: IHE Profile - QAK segment**

SEQ	LEN	DT	OPT	TBL#	ITEM#	ELEMENT NAME
1	32	ST	R		00696	Query Tag
2	2	ID	R+	0208	00708	Query Response Status

Adapted from the HL7 standard, version 2.5

### 3.9.4.2.2.4 QPD Segment

1480 The Patient Identifier Cross-reference Manager Actor shall echo the QPD Segment value that was sent in the QBP^Q23 message.

### 3.9.4.2.2.5 PID Segment

1485 The Patient Identifier Cross-reference Manager Actor shall return only those attributes within the PID segment that are required by the HL7 standard: *PID-3-Patient IdentifierList* and *PID-5-Patient Name*.

1490 The PID segment is returned only when the Patient Identifier Cross-reference Manager Actor recognizes the specified Patient Identification Domain and Patient ID and an identifier exists for the specified patient in at least one other domain. See Section 3.9.4.2.2.6, “Patient Identifier Cross-reference Manager Actor Query Response Behavior,” for a detailed description of how the Patient Identifier Cross-reference Manager Actor responds to the query request under various circumstances.

1495 The Patient Identifier Cross-reference Manager Actor shall use the field PID-3 Patient Identifier List to convey the Patient ID uniquely identifying the patient within each Patient Identification Domain for which a Patient ID exists for the specified patient. Each resulting ID returned in PID-3 shall include a fully qualified Assigning Authority component. In other words, the Assigning Authority component returned shall include ALL subcomponents (namespace ID, Universal ID, and Universal ID type).

1500 To eliminate the issue of conflicting name values between Patient Identifier Domains, the Patient Identifier Cross-reference Manager Actor shall return in an empty (not present) value in the first repetition of field PID-5-Patient Name, and shall return a second repetition of field *PID-5-Patient Name* in which the only populated component is Component 7 (Name Type Code). Component 7 of repetition 2 shall contain a value of S (Coded Pseudo-name to assure anonymity). All other components of repetition 2 shall be empty (not present).

### 3.9.4.2.2.6 Patient Identifier Cross-reference Manager Actor Query Response Behavior

1505 It is wholly the responsibility of the Patient Identifier Cross-reference Manager Actor to perform the matching of patient identifiers based on the patient traits it receives. The information provided by the Patient Identifier Cross-reference Manager Actor to Patient Identifier Cross-reference Consumer Actors is a list of cross-referenced identifiers in two or more of the domains

**HL7, HEALTH LEVEL SEVEN and CDA are the registered trademarks of Health Level Seven International.**

1510 managed by the cross-referencing Actor. The list of cross-references is not made available until the set of policies and processes for managing the cross-reference function have been completed. The policies of administering identities adopted by the cooperating domains are completely internal to the Patient Identifier Cross-reference Manager Actor and are outside of the scope of this framework. Possible matches should not be communicated until the healthcare institution policies and processes embodied in the Patient Identifier Cross-reference Manager Actor reach a positive matching decision.

The Patient Identifier Cross-reference Manager Actor shall respond to the query request as described by the following 6 cases:

1520 **Case 1:** The Patient Identifier Cross-reference Manager Actor recognizes the specified Patient Identification Domain and Patient ID sent by the Patient Identifier Cross-reference Consumer in QPD-3, and corresponding identifiers exist for the specified patient in at least one of the domains requested in QPD-4 (one identifier per domain). (See Case 6 below for the required behavior if there are multiple identifiers recognized within a given Identifier Domain by the Patient Identifier Cross-reference Manager Actor.)

1525 **AA** (application accept) is returned in MSA-1.

**OK** (data found, no errors) is returned in QAK-2.

1530 A single PID segment is returned in which one repetition of *PID-3 Patient Identifier List* is populated for each of the domains, if any, that the Patient Identifier Cross-reference Manager Actor did recognize in which a single identifier exists for the requested patient, not including the queried-for patient identifier that is returned in QPD-3.

**Case 2:** The Patient Identifier Cross-reference Manager Actor recognizes the Patient Identification Domain and Patient ID sent in QPD-3, but no identifier exists for that patient in any of the domains sent in QPD-4.

**AA** (application accept) is returned in MSA-1.

1535 **NF** (no data found, no errors) is returned in QAK-2.

No PID segment is returned.

**Case 3:** The Patient Identifier Cross-reference Manager Actor recognizes the specified Patient Identification Domain sent in the fourth component of QPD-3, but does not recognize the Patient ID sent in the first component of QPD-3.

1540 **AE** (application error) is returned in MSA-1 and in QAK-2.

An ERR segment is returned in which the components of *ERR-2-Error Location* are valued as follows.

COMP #	COMPONENT NAME	VALUE
1	Segment ID	QPD
2	Sequence	1

**HL7, HEALTH LEVEL SEVEN and CDA are the registered trademarks of Health Level Seven International.**

COMP #	COMPONENT NAME	VALUE
3	Field Position	3
4	Field Repetition	1
5	Component Number	1
6	Sub-Component Number	(empty)

1545 As specified by HL7, *ERR-2.6-Sub-Component Number* is not valued because we are referring to the entire fourth component of field QPD-3.

*ERR-3-HL7 Error Code* is populated with the error condition code **204** (unknown key identifier). Together with the values in ERR-2, this signifies that the Patient Identifier Cross-reference Manager Actor did not recognize the value in the first component of QPD-3.

1550 **Case 4:** The Patient Identifier Cross-reference Manager Actor does not recognize the Patient Identification Domain of the identifier sent in QPD-3.

**AE** (application error) is returned in MSA-1 and in QAK-2.

An ERR segment is returned in which the components of *ERR-2-Error Location* are valued as follows.

1555

COMP #	COMPONENT NAME	VALUE
1	Segment ID	QPD
2	Sequence	1
3	Field Position	3
4	Field Repetition	1
5	Component Number	4
6	Sub-Component Number	(empty)

As specified by HL7, *ERR-2.6-Sub-Component Number* is not valued because we are referring to the entire fourth component of field QPD-3.

*ERR-3-HL7 Error Code* is populated with the error condition code **204** (unknown key identifier). Together with the values in ERR-2, this signifies that the Patient Identifier Cross-reference Manager Actor did not recognize the value in the fourth component of QPD-3.

1560

**Case 5:** The Patient Identifier Cross-reference Manager Actor does not recognize one or more of the Patient Identification Domains for which an identifier has been requested.

**AE** (application error) is returned in MSA-1 and in QAK-2.

1565 For one domain that was not recognized, an ERR segment is returned in which the components of *ERR-2-Error Location* are valued as indicated below.

HL7, HEALTH LEVEL SEVEN and CDA are the registered trademarks of Health Level Seven International.

COMP #	COMPONENT NAME	VALUE
1	Segment ID	QPD
2	Sequence	1
3	Field Position	4
4	Field Repetition	(see below)
5	Component Number	(empty)
6	Sub-Component Number	(empty)

1570 As specified by HL7, *ERR-2.5-Component Number* and *ERR-2.6-Sub-Component Number* are not valued because we are referring to the entire field QPD-4.

*ERR-3-HL7 Error Code* is populated with the error condition code **204** (unknown key identifier). Together with the values in *ERR-2*, this signifies that the Patient Identifier Cross-reference Manager Actor did not recognize the domain for the occurrence of *QPD-4-What Domains Returned* whose ordinal number is returned as an integer in *ERR-2.4*.

1575 **Case 6:** The Patient Identifier Cross-reference Manager Actor recognizes the specified Patient Identification Domain and Patient ID sent by the Patient Identifier Cross-reference Consumer in QPD-3, and corresponding identifiers exist for the specified patient in at least one of the domains requested in QPD-4, and there are multiple identifiers within at least one of the requested domains.

1580 **AA** (application accept) is returned in MSA-1.

**OK** (data found, no errors) is returned in QAK-2.

1585 A single PID segment is returned in which one repetition of *PID-3-Patient Identifier List* is populated for each of the identifiers, not including the queried-for patient identifier that is returned in QPD-3. If the Patient Identifier Cross-reference Manager chooses to return multiple identifiers associated with the same domain, it shall return these identifiers grouped in successive repetitions within the *PID-3-Patient Identifier List*.

### 3.9.4.2.3 Expected Actions

1590 The Patient Identifier Cross-reference Consumer will use the list of patient identifier aliases provided by the Patient Identifier Cross-reference Manager to perform the functions for which it requested the list.

In the case where the returned list of identifiers contains multiple identifiers for a single domain, the Patient Identifier Cross-reference Consumer shall either use ALL of the multiple identifiers from the given domain or it shall ignore ALL of the multiple identifiers from the given domain.

1595 This allows Patient Identifier Cross-reference Consumers capable of handling multiple identities for a single patient within a single domain (i.e., those that can correctly aggregate the information associated with the different identifiers) to do so. For those Patient Identifier Cross-

HL7, HEALTH LEVEL SEVEN and CDA are the registered trademarks of Health Level Seven International.
--



reference Consumers not capable of handling this situation, ignoring the entire list of different identifiers prevents the Consumer from presenting incomplete data.

### 3.9.5 Security Considerations

#### 1600 3.9.5.1 Audit Record Considerations

The PIX Query Transaction is a Query Information event as defined in Table 3.20.6-1 with the following exceptions:

##### 3.9.5.1.1 Patient Identifier Cross-reference Consumer audit message:

	Field Name	Opt	Value Constraints
<b>Event</b> AuditMessage/ EventIdentification	EventID	M	EV(110112, DCM, "Query")
	EventActionCode	M	"E" (Execute)
	<i>EventDateTime</i>	<i>M</i>	<i>not specialized</i>
	<i>EventOutcomeIndicator</i>	<i>M</i>	<i>not specialized</i>
	EventTypeCode	M	EV("ITI-9", "IHE Transactions", "PIX Query")
Source (Patient Identifier Cross-reference Consumer) (1)			
Human Requestor (0..n)			
Destination (Patient Identifier Cross-reference Manager) (1)			
Audit Source (Patient Identity Cross-reference Consumer) (1)			
Patient (0..n)			
Query Parameters(1)			

1605

Where:

<b>Source</b> AuditMessage/ ActiveParticipant	UserID	M	The identity of the Patient Identifier Cross-reference Consumer Actor facility and sending application from the HL7 message; concatenated together, separated by the   character.
	AlternativeUserID	M	The process ID as used within the local operating system in the local system logs.
	<i>UserName</i>	<i>U</i>	<i>not specialized</i>
	<i>UserIsRequestor</i>	<i>U</i>	<i>not specialized</i>
	RoleIDCode	M	EV(110153, DCM, "Source")
	NetworkAccessPointTypeCode	M	"1" for machine (DNS) name, "2" for IP address
	NetworkAccessPointID	M	The machine name or IP address.

<b>Human Requestor (if known)</b> AuditMessage/ ActiveParticipant	UserID	M	Identity of the human that initiated the transaction.
	<i>AlternativeUserID</i>	<i>U</i>	<i>not specialized</i>
	<i>UserName</i>	<i>U</i>	<i>not specialized</i>
	<i>UserIsRequestor</i>	<i>U</i>	<i>not specialized</i>
	RoleIDCode	U	Access Control role(s) the user holds that allows this transaction.

**HL7, HEALTH LEVEL SEVEN and CDA are the registered trademarks of Health Level Seven International.**

	NetworkAccessPointTypeCode	NA	
	NetworkAccessPointID	NA	

<b>Destination</b> <i>AuditMessage/ ActiveParticipant</i>	UserID	M	The identity of the Patient Identifier Cross-reference Manager facility and receiving application from the HL7 message; concatenated together, separated by the   character.
	<i>AlternativeUserID</i>	U	<i>not specialized</i>
	<i>UserName</i>	U	<i>not specialized</i>
	<i>UserIsRequestor</i>	U	<i>not specialized</i>
	RoleIDCode	M	EV(110152, DCM, "Destination")
	NetworkAccessPointTypeCode	M	"1" for machine (DNS) name, "2" for IP address
	NetworkAccessPointID	M	The machine name or IP address.

1610

<b>Audit Source</b> <i>AuditMessage/ AuditSourceIdentification</i>	<i>AuditSourceID</i>	U	<i>not specialized</i>
	<i>AuditEnterpriseSiteID</i>	U	<i>not specialized</i>
	<i>AuditSourceTypeCode</i>	U	<i>not specialized</i>

<b>Patient</b> <i>(AuditMessage/ ParticipantObjectIdentification)</i>	ParticipantObjectTypeCode	M	"1" (Person)
	ParticipantObjectTypeCodeRole	M	"1" (Patient)
	<i>ParticipantObjectDataLifeCycle</i>	U	<i>not specialized</i>
	<i>ParticipantObjectIDTypeCode</i>	M	<i>Not specialized</i>
	<i>ParticipantObjectSensitivity</i>	U	<i>not specialized</i>
	ParticipantObjectID	M	The patient ID in HL7 CX format.
	<i>ParticipantObjectName</i>	U	<i>not specialized</i>
	<i>ParticipantObjectQuery</i>	U	<i>not specialized</i>
<i>ParticipantObjectDetail</i>	U	<i>not specialized</i>	

<b>Query Parameters</b> <i>(AuditMessage/ ParticipantObjectIdentification)</i>	ParticipantObjectTypeCode	M	"2" (system object)
	ParticipantObjectTypeCodeRole	M	"24" (query)
	<i>ParticipantObjectDataLifeCycle</i>	U	<i>not specialized</i>
	ParticipantObjectIDTypeCode	M	EV("ITI-9", "IHE Transactions", "PIX Query")
	<i>ParticipantObjectSensitivity</i>	U	<i>not specialized</i>
	<i>ParticipantObjectID</i>	U	<i>not specialized</i>
	<i>ParticipantObjectName</i>	U	<i>not specialized</i>
	ParticipantObjectQuery	M	The complete query message (including MSH and QPD segments), base64 encoded.
	ParticipantObjectDetail	M	Type=MSH-10 (the literal string), Value=the value of MSH-10 (from the message content, base64 encoded)

### 3.9.5.1.2 Patient Identifier Cross-reference Manager audit message:

	Field Name	Opt	Value Constraints
<b>Event</b>	EventID	M	EV(110112, DCM, "Query")

**HL7, HEALTH LEVEL SEVEN and CDA are the registered trademarks of Health Level Seven International.**

	EventActionCode	M	“E” (Execute)
	EventDateTime	M	not specialized
	EventOutcomeIndicator	M	not specialized
	EventTypeCode	M	EV(“ITI-9”, “IHE Transactions”, “PIX Query”)
Source (Patient Identifier Cross-reference Manager) (1)			
Destination (Patient Identifier Cross-reference Consumer) (1)			
Audit Source (Patient Identifier Cross-reference Manager) (1)			
Patient (0..n)			
Query Parameters(1)			

Where:

<b>Source</b> AuditMessage/ ActiveParticipant	UserID	M	The identity of the Patient Identifier Cross-reference Consumer Actor facility and sending application from the HL7 message; concatenated together, separated by the   character.
	AlternativeUserID	U	not specialized
	UserName	U	not specialized
	UserIsRequestor	U	not specialized
	RoleIDCode	M	EV(110153, DCM, “Source”)
	NetworkAccessPointTypeCode	M	“1” for machine (DNS) name, “2” for IP address
	NetworkAccessPointID	M	The machine name or IP address.

1615

<b>Destination</b> AuditMessage/ ActiveParticipant	UserID	M	The identity of the Patient Identifier Cross-reference Manager facility and receiving application from the HL7 message; concatenated together, separated by the   character.
	AlternativeUserID	M	The process ID as used within the local operating system in the local system logs.
	UserName	U	not specialized
	UserIsRequestor	U	not specialized
	RoleIDCode	M	EV(110152, DCM, “Destination”)
	NetworkAccessPointTypeCode	M	“1” for machine (DNS) name, “2” for IP address
	NetworkAccessPointID	M	The machine name or IP address.

<b>Audit Source</b> AuditMessage/ AuditSourceIdentification	AuditSourceID	U	not specialized
	AuditEnterpriseSiteID	U	not specialized
	AuditSourceTypeCode	U	not specialized

<b>Patient</b> (AuditMessage/ ParticipantObjectIdentification)	ParticipantObjectTypeCode	M	“1” (Person)
	ParticipantObjectTypeCodeRole	M	“1” (Patient)
	ParticipantObjectDataLifeCycle	U	not specialized
	ParticipantObjectIDTypeCode	M	Not specialized
	ParticipantObjectSensitivity	U	not specialized
	ParticipantObjectID	M	The patient ID in HL7 CX format.
	ParticipantObjectName	U	not specialized
	ParticipantObjectQuery	U	not specialized

**HL7, HEALTH LEVEL SEVEN and CDA are the registered trademarks of Health Level Seven International.**

	<i>ParticipantObjectDetail</i>	<i>U</i>	<i>not specialized</i>
--	--------------------------------	----------	------------------------

<b>Query Parameters</b> <small>(AuditMessage/ ParticipantObjectIdentification)</small>	ParticipantObjectTypeCode	M	“2” (system object)
	ParticipantObjectTypeCodeRole	M	“24” (query)
	<i>ParticipantObjectDataLifeCycle</i>	<i>U</i>	<i>not specialized</i>
	ParticipantObjectIDTypeCode	M	EV(“ITI-9”, “IHE Transactions”, “PIX Query”)
	<i>ParticipantObjectSensitivity</i>	<i>U</i>	<i>not specialized</i>
	<i>ParticipantObjectID</i>	<i>U</i>	<i>not specialized</i>
	<i>ParticipantObjectName</i>	<i>U</i>	<i>not specialized</i>
	ParticipantObjectQuery	M	The complete query message (including MSH and QPD segments), base64 encoded.
	ParticipantObjectDetail	M	Type=MSH-10 (the literal string), Value=the value of MSH-10 (from the message content, base64 encoded)

1620 **3.10 PIX Update Notification**

This section corresponds to Transaction ITI-10 of the IHE IT Infrastructure Technical Framework. Transaction ITI-10 is used by the Patient Identifier Cross-reference Consumer and Patient Identifier Cross-reference Manager Actors.

**3.10.1 Scope**

1625 This transaction involves the Patient Identifier Cross-reference Manager Actor providing notification of updates to patient identifier cross-reference associations to Patient Identifier Cross-reference Consumers that have registered (by configuration on the Cross-reference Manager) their interest in receiving such notifications. This transaction uses HL7’s generic ‘Update Person Information’ message to communicate this patient-centric information.

1630 **3.10.2 Use Case Roles**

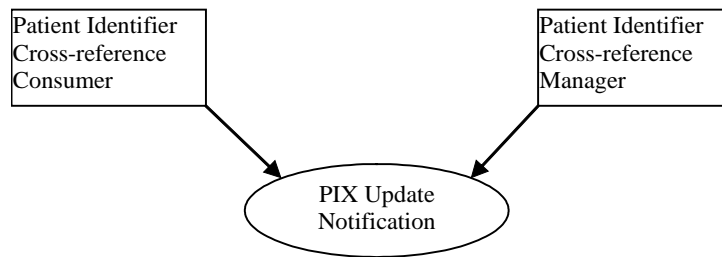

**Actor:** Patient Identifier Cross-reference Manager

1635 **Role:** It serves a well-defined set of Patient Identification Domains. The Patient Identifier Cross-reference Manager manages the cross-referencing of patient identifiers across Patient

**HL7, HEALTH LEVEL SEVEN and CDA are the registered trademarks of Health Level Seven International.**

Identification Domains by providing a list of patient ID “aliases” via notification to a configured list of interested Patient Identifier Cross-reference Consumers.

**Actor:** Patient Identifier Cross-reference Consumer

1640 **Role:** Receives notifications from the Patient Identifier Cross-reference Manager of changes to patient ID aliases. Typically the Patient Identifier Cross-reference Consumer Actor uses this information to maintain information links about patients in a different patient ID domain.

### 3.10.3 Referenced Standard

HL7 Version 2.5, Chapter 2 – Control, Chapter 3 – Patient Administration

HL7 version 2.5 was selected for this transaction for the following reason:

1645 It was considered the most stable version that contained the functionality required by Transaction ITI-9 and ITI-10.

### 3.10.4 Interaction Diagram

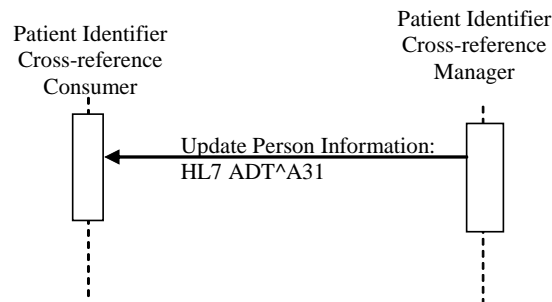

**Figure 3.10-1: Update Person Information Sequence**

1650

#### 3.10.4.1 Update Person Information

##### 3.10.4.1.1 Trigger Events

1655 The Patient Identifier Cross-reference Manager shall notify a Patient Identifier Cross-reference Consumer when there is a change in a set of cross-referenced patient identifiers for any of the patient identifiers belonging to Patient Identifier Domains of interest to the consumer. The configuration of the domains of interest to a Patient Cross-reference Consumer is maintained by the Patient Cross-reference Manager.

Several notifications may have to be issued to communicate a single update to a set of cross-reference patient identifiers as required to reflect all the changes on the resulting sets of cross-

HL7, HEALTH LEVEL SEVEN and CDA are the registered trademarks of Health Level Seven International.

1660 reference patient Identifiers belonging to Patient Identifier Domains of interest to the Patient Identifier Cross-referencing Consumer.

The following HL7 trigger event will be used to update to the list of patient identifiers:

- A31 – Update Person Information

#### **3.10.4.1.2 Message Semantics**

1665 The PIX Update Notification transaction is conducted by the ADT^A31 message. The Patient Identifier Cross-reference Manager initiates this transaction whenever identifier list information is updated for a patient.

1670 It is wholly the responsibility of the Patient Identifier Cross-reference Manager to perform the matching of patient identifiers based on the patient traits it receives. The information provided by the Patient Identifier Cross-reference Manager to Patient Identifier Cross-reference Consumers shall only contain a list of cross-referenced identifiers for the domains of interest as configured with the Patient Identifier Cross-reference Manager in two or more of the domains managed by the Patient Identifier Cross-reference Manager. Multiple notifications may need to be sent. For example:

1675 Consumer CON\_A is configured to receive update notifications for domains DOM\_A and DOM\_AD. Notifications are sent as follows:

- A PIX A01 feed is sent for a patient for DOM\_A. The update notification shall contain the patient identifier and assigning authority for DOM\_A.
- A PIX A01 feed is processed for DOM\_AD. The Patient Identifier Cross-reference Manager cross references this patient with DOM\_A. The update notification shall contain the patient identifier and assigning authority for DOM\_A and DOM\_AD.
- A PIX A08 feed is processed for DOM\_AD changing the patient address. The Patient Identifier Cross-reference Manager cross references determines this patient is no longer the same patient as DOM\_A. Two update notifications shall be sent. One containing the patient identifier and assigning authority for DOM\_A. The other one containing the patient identifier and assigning authority for DOM\_AD.

1680 The list of cross-references is not made available until the set of policies and processes for managing the cross-reference function have been completed. The policies of administering identities adopted by the cooperating domains are completely internal to the Patient Identifier Cross-reference Manager and are outside of the scope of this standard. Possible matches should not be communicated until the healthcare institution policies and processes embodied in the Patient Identifier Cross-reference Manager reach a positive matching decision.

1685 The Patient Identifier Cross-reference Manager configuration is expected to have configuration indicating which Consumers are interested in receiving the PIX Update Notification transactions. This configuration information shall include identification of the identity consumer systems interested in receiving notifications and, for each of those systems, a list of the patient identifier

domains of interest. The Patient Identifier Cross-reference Manager should account for consumers interested in all domains.

The segments of the message listed in the table below are required. Other segments are optional.

1700

**Table 3.10-1: ADT Patient Administration Message**

ADT	Patient Administration Message	Chapter in HL7 2.5
MSH	Message Header	2
EVN	Event Type	3
PID	Patient Identification	3
PV1	Patient Visit	3

1705

Each message shall be acknowledged by the HL7 ACK message sent by the receiver of ADT message to its sender. See ITI TF-2x: C.2.3, “Acknowledgement Modes” for the definition and discussion of the ACK message.

#### 3.10.4.1.2.1 MSH Segment

The MSH segment shall be constructed as defined in ITI TF-2x: C.2.2, “Message Control”.

1710

Field *MSH-9 Message Type* shall have all three components populated with a value. The first component shall have a value of ADT; the second component shall have the value of A31. The third component shall have a value of ADT\_A05.

#### 3.10.4.1.2.2 EVN Segment

See ITI TF-2x: C.2.4 for the list of all required and optional fields within the EVN segment.

#### 3.10.4.1.2.3 PID Segment

1715

The Patient Identifier Cross-reference Manager Actor shall provide only those attributes within the PID segment that are required by the HL7 standard: *PID-3-Patient Identifier List* and *PID-5-Patient Name*.

1720

The Patient Identifier Cross-reference Manager Actor shall use the field *PID-3 Patient Identifier List* to convey the Patient IDs uniquely identifying the patient within each Patient Identification Domain for which a Patient ID exists for the specified patient. Each resulting ID returned in *PID-3* shall include a fully qualified Assigning Authority component. In other words, the Assigning Authority component returned shall include ALL subcomponents (namespace ID, Universal ID, and Universal ID type).

1725

To eliminate the issue of multiple name values between Patient Identifier Domains, the Patient Identifier Cross-reference Manager Actor shall return a single space character in field *PID-5-Patient Name*.

**HL7, HEALTH LEVEL SEVEN and CDA are the registered trademarks of Health Level Seven International.**

A single PID segment is sent in which one repetition of *PID-3-Patient Identifier List* is populated for each of the identifiers in the notification. If the Patient Identifier Cross-reference Manager Actor chooses to send multiple identifiers associated with the same domain, it shall return these identifiers grouped in successive repetitions within the *PID-3-Patient Identifier List*.

1730 **3.10.4.1.2.4 PV1 Segment**

As is specified by the HL7 Standard, Version 2.5, the PV1 Segment is required. The required field *PV1-2-patient class* shall contain N (not applicable) to indicate the transmission of patient information outside the context of a visit or encounter. Other fields shall be left blank.

1735

**Table 3.10-2: IHE Profile – PV1 segment**

SEQ	LEN	DT	OPT	TBL#	ITEM#	ELEMENT NAME
2	1	IS	R	0004	00132	Patient Class

Adapted from the HL7 Standard, version 2.5

**3.10.4.1.3 Expected Actions**

1740 The Patient Identifier Cross-reference Consumer, when it receives the ADT^A31 message, shall update its internal identifier information for the affected patient(s) in all domains in which it is interested whenever it receives updated identifier information that results in a change to the cross-referencing of a patient.

1745 In the case where the returned list of identifiers contains multiple identifiers for a single domain, the Patient Identifier Cross-reference Consumer shall either use ALL of the multiple identifiers from the given domain or it shall ignore ALL of the multiple identifiers from the given domain.

1750 This allows Patient Identifier Cross-reference Consumers capable of handling multiple identities for a single patient within a single domain (i.e., those that can correctly aggregate the information associated with the different identifiers) to do so. For those Patient Identifier Cross-reference Consumers not capable of handling this situation, ignoring the entire list of different identifiers prevents the consumer from presenting incomplete data.

**3.10.5 Security Considerations**

**3.10.5.1 Audit Record Considerations**

1755 The PIX Update Notification Transaction is a “Patient Record” event, as defined in Table 3.20.6-1 with the following exceptions:

**HL7, HEALTH LEVEL SEVEN and CDA are the registered trademarks of Health Level Seven International.**



### 3.10.5.1.1 Patient Identifier Cross-reference Manager audit message:

	Field Name	Opt	Value Constraints
<b>Event</b> AuditMessage/ EventIdentification	EventID	M	EV(110110, DCM, "Patient Record")
	EventActionCode	M	"R" (Read)
	EventDateTime	M	not specialized
	EventOutcomeIndicator	M	not specialized
	EventTypeCode	M	EV("ITI-10", "IHE Transactions", "PIX Update Notification")
Source (Patient Identifier Cross-reference Manager) (1)			
Human Requestor (0..n)			
Destination (Patient Identifier Cross-reference Consumer) (1)			
Audit Source (Patient Identifier Cross-reference Manager) (1)			
Patient IDs(1..n) (represents the components of PID-3)			

1760

Where:

<b>Source</b> AuditMessage/ ActiveParticipant	UserID	M	The identity of the Patient Identifier Cross-reference Manager Actor facility and sending application from the HL7 message; concatenated together, separated by the   character.
	AlternativeUserID	M	The process ID as used within the local operating system in the local system logs.
	UserName	U	not specialized
	UserIsRequestor	U	not specialized
	RoleIDCode	M	EV(110153, DCM, "Source")
	NetworkAccessPointTypeCode	M	"1" for machine (DNS) name, "2" for IP address
	NetworkAccessPointID	M	The machine name or IP address.

<b>Human Requestor (if known)</b> AuditMessage/ ActiveParticipant	UserID	M	Identity of the human that initiated the transaction.
	AlternativeUserID	U	not specialized
	UserName	U	not specialized
	UserIsRequestor	U	not specialized
	RoleIDCode	U	Access Control role(s) the user holds that allows this transaction.
	NetworkAccessPointTypeCode	NA	
	NetworkAccessPointID	NA	

<b>Destination</b> AuditMessage/ ActiveParticipant	UserID	M	The identity of the Patient Identifier Cross-reference Consumer facility and receiving application from the HL7 message; concatenated together, separated by the   character.
--	--------	---	---

**HL7, HEALTH LEVEL SEVEN and CDA are the registered trademarks of Health Level Seven International.**

	<i>AlternativeUserID</i>	<i>U</i>	<i>not specialized</i>
	<i>UserName</i>	<i>U</i>	<i>not specialized</i>
	<i>UserIsRequestor</i>	<i>U</i>	<i>not specialized</i>
	RoleIDCode	M	EV(110152, DCM, "Destination")
	NetworkAccessPointTypeCode	M	"1" for machine (DNS) name, "2" for IP address
	NetworkAccessPointID	M	The machine name or IP address.

<b>Audit Source</b> AuditMessage/ AuditSourceIdentification	<i>AuditSourceID</i>	<i>U</i>	<i>not specialized</i>
	<i>AuditEnterpriseSiteID</i>	<i>U</i>	<i>Not specialized</i>
	<i>AuditSourceTypeCode</i>	<i>U</i>	<i>Not specialized</i>

1765

<b>Patient IDs</b> (AuditMessage/ ParticipantObjectIdentification)	ParticipantObjectTypeCode	M	"1" (Person)
	ParticipantObjectTypeCodeRole	M	"1" (Patient)
	<i>ParticipantObjectDataLifeCycle</i>	<i>U</i>	<i>not specialized</i>
	ParticipantObjectIDTypeCode	M	<i>not specialized</i>
	<i>ParticipantObjectSensitivity</i>	<i>U</i>	<i>not specialized</i>
	ParticipantObjectID	M	the patient ID in HL7 CX format.
	<i>ParticipantObjectName</i>	<i>U</i>	<i>not specialized</i>
	<i>ParticipantObjectQuery</i>	<i>U</i>	<i>not specialized</i>
ParticipantObjectDetail	M	Type=MSH-10 (the literal string), Value=the value of MSH-10 (from the message content, base64 encoded)	

### 3.10.5.1.2 Patient Identifier Cross-reference Consumer audit message:

	Field Name	Opt	Value Constraints
<b>Event</b> AuditMessage/ EventIdentification	EventID	M	EV(110110, DCM, "Patient Record")
	EventActionCode	M	"U" (update)
	<i>EventDateTime</i>	<i>M</i>	<i>not specialized</i>
	<i>EventOutcomeIndicator</i>	<i>M</i>	<i>not specialized</i>
	EventTypeCode	M	EV("ITI-10", "IHE Transactions", "PIX Update Notification")
Source (Patient Identifier Cross-reference Manager) (1)			
Destination (Patient Identifier Cross-reference Consumer) (1)			
Audit Source (Patient Identifier Cross-reference Consumer) (1)			
Patient IDs(1..n) (represents the components of PID-3)			

Where:

<b>Source</b> AuditMessage/ ActiveParticipant	UserID	M	The identity of the Patient Identifier Cross-reference Manager Actor facility and sending application from the HL7 message; concatenated together, separated by the   character.
	AlternativeUserID	<i>U</i>	<i>not specialized</i>
	<i>UserName</i>	<i>U</i>	<i>not specialized</i>
	<i>UserIsRequestor</i>	<i>U</i>	<i>not specialized</i>
	RoleIDCode	M	EV(110153, DCM, "Source")
	NetworkAccessPointTypeCode	M	"1" for machine (DNS) name, "2" for IP address
NetworkAccessPointID	M	The machine name or IP address.	

**HL7, HEALTH LEVEL SEVEN and CDA are the registered trademarks of Health Level Seven International.**

<b>Destination</b> (AuditMessage/ ActiveParticipant)	UserID	M	The identity of the Patient Identifier Cross-reference Consumer facility and receiving application from the HL7 message; concatenated together, separated by the   character.
	AlternativeUserID	M	The process ID as used within the local operating system in the local system logs.
	UserName	U	not specialized
	UserIsRequestor	U	not specialized
	RoleIDCode	M	EV(110152, DCM, "Destination")
	NetworkAccessPointTypeCode	M	"1" for machine (DNS) name, "2" for IP address
	NetworkAccessPointID	M	The machine name or IP address.

<b>Audit Source</b> (AuditMessage/ AuditSourceIdentification)	AuditSourceID	U	not specialized
	AuditEnterpriseSiteID	U	not specialized
	AuditSourceTypeCode	U	not specialized

1770

<b>Patient IDs</b> (AuditMessage/ ParticipantObjectIdentification)	ParticipantObjectTypeCode	M	"1" (Person)
	ParticipantObjectTypeCodeRole	M	"1" (Patient)
	ParticipantObjectDataLifeCycle	U	not specialized
	ParticipantObjectIDTypeCode	M	Not specialized
	ParticipantObjectSensitivity	U	not specialized
	ParticipantObjectID	M	the patient ID in HL7 CX format.
	ParticipantObjectName	U	not specialized
	ParticipantObjectQuery	U	not specialized
ParticipantObjectDetail	M	Type=MSH-10 (the literal string), Value=the value of MSH-10 (from the message content, base64 encoded)	

1775

### 3.11 Retrieve Specific Information for Display

This section corresponds to Transaction ITI-11 of the IHE IT Infrastructure Technical Framework. Transaction ITI-11 is used by the Information Source and Display Actors.

#### 3.11.1 Scope

1780

This transaction involves the query of information for presentation purposes. This may occur when a user attempts to lookup information associated with certain patient that is stored on a different system. Note that the retrieved information is always related to a well-identified patient

**HL7, HEALTH LEVEL SEVEN and CDA are the registered trademarks of Health Level Seven International.**

1785 (Patient ID), but its content, although of a specific type (lab summary, or radiology summary, list of allergies), is generally dynamic (i.e., retrieving the same type of specific information at a different point in time is likely to result in different content); for example, a list of allergies may have been updated between two requests.

1790 To support a wide range of display capabilities, the information provided is formatted into well-formed XHTML. Such formatting shall be done using XHTML Basic and W3C HTML Compatibility Guidelines provided in the Appendix C of the W3C XHTML 1.0 Recommendation.

### 3.11.2 Use Case Roles

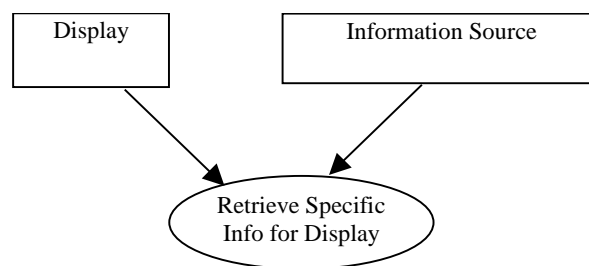

1795 **Actor:** Display

**Role:** A system that requests specific information for display, and displays it.

**Actor:** Information Source

**Role:** A system that provides specific information in response to the request from the Display Actor, in a presentation-ready format.

### 1800 3.11.3 Referenced Standards

IETF RFC 1738, Uniform Resource Locators (URL), December 1994,  
<http://www.faqs.org/rfcs/rfc1738.html>

IETF RFC 2616 HyperText Transfer Protocol HTTP/1.1

1805 Extensible Markup Language (XML) 1.0 (Second Edition). W3C Recommendation 6 October 2000. <http://www.w3.org/TR/REC-xml>.

Web Services Description Language (WSDL) 1.1. W3C Note 15 March 2001.  
<http://www.w3.org/TR/wsdl>.

1810 XHTML™ 1.0 The Extensible HyperText Markup Language (Second Edition). A Reformulation of HTML 4 in XML 1.0. W3C Recommendation 26 January 2000, revised 1 August 2002.  
<http://www.w3.org/TR/xhtml1>.

**HL7, HEALTH LEVEL SEVEN and CDA are the registered trademarks of Health Level Seven International.**

XHTML™ Basic. W3C Recommendation 19 December 2000. <http://www.w3.org/TR/xhtml-basic>.

<http://www.w3.org/TR/xhtml-basic> Interaction Diagram

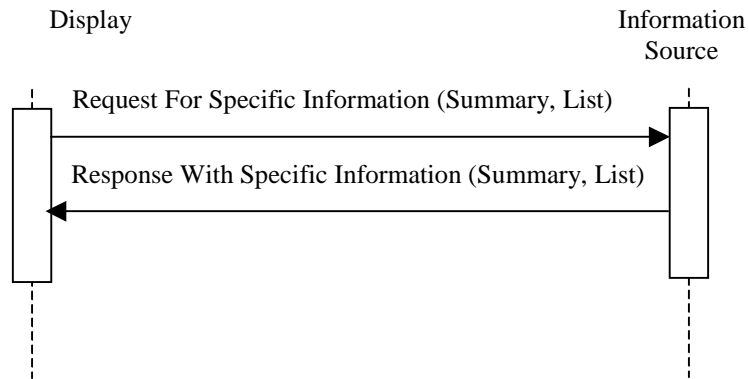

1815

**Figure 3.11-1: Request For Specific Information – Summary sequence**

### 3.11.3.1 Request For Specific Information - Summary

#### 3.11.3.1.1 Trigger Events

The following event will trigger a Request for Specific Information:

1820

- User of the Display Actor needs to review a summary list of information/ reports that are part of a patient’s clinical history (i.e., summary of lab reports, summary of radiology exam reports, etc.) with the intent of selecting a specific item off the list for subsequent retrieval as a persistent object via the Retrieve Document for Display Transaction

#### 3.11.3.1.2 Message Semantics

1825

The Retrieve Specific Information for Display transaction is performed by the invocation of a web service. The Display Actor shall generate a web service request whenever a user needs to review the information stored as part of a patient’s clinical history on the Information Source Actor.

1830

To specify the type of information that needs to be returned, a web service request shall include the following parameters (keys) to filter the subset of information (see Table 3.11.4-1). All parameter names and values (see Table 3.11.4-2) are case-sensitive.

**Table 3.11.4-1: Web Service Request Keys**

Parameter Name	REQ	Description	Notes
----------------	-----	-------------	-------

HL7, HEALTH LEVEL SEVEN and CDA are the registered trademarks of Health Level Seven International.

Parameter Name	REQ	Description	Notes
requestType	R	requestType specifies what type of information shall be retrieved. This parameter shall always be valued.	See Table 3.11.4-2 for the list of possible values.
patientID	R	This attribute identifies the subject of the results being queried for. Its value shall include identification of assigning authority.	PatientID value shall be formatted as HL7 CX data type (including assigning authority) according to the requirements specified for the Patient Identity Feed transaction (see Section 3.8.4.1.2.3)
lowerDateTime	O	Used to constrain the earliest date/time of creation of information.	This value shall be encoded in the XML primitive dateTime format.
upperDateTime	O	Used to constrain the latest date/time of creation of information.	This value shall be encoded in the XML primitive dateTime format.
mostRecentResults	R	The numeric value that indicates the number of most recent results to be included into the response, i.e., 1 indicates to provide the latest result.	Value of 0 indicates that all available results shall be returned.

1835

**Table 3.11.4-2: Web Service Request Types**

requestType value	Description
SUMMARY	Summary of all reports known to the Information Source
SUMMARY-RADIOLOGY	Summary of radiology reports
SUMMARY-CARDIOLOGY	Summary of cardiology reports
SUMMARY-LABORATORY	Summary of laboratory reports
SUMMARY-SURGERY	Summary of surgery reports
SUMMARY-EMERGENCY	Summary of emergency reports
SUMMARY-DISCHARGE	Summary of discharge reports
SUMMARY-ICU	Summary of intensive care reports
SUMMARY-RX	Summary of Prescriptions

Note: parameter values that contain reserved characters need to be encoded using %<hex><hex> notation. Reserved characters include slash (/, encode as %2f) and ampersand (&, encode as %26).

Formal definition of the web service in WSDL is provided in ITI TF-2x: Appendix A.

1840

The only binding required for both the Display Actor and Information Source Actor is the binding to the HTTP-GET. In this binding the sample message will be formatted as follows:

http://<location>/IHERetrieveSummaryInfo?requestType=SUMMARY&patientID=99998410^^  
 ^%26www.mlhlife.com%26DNS &lowerDateTime=2003-01-  
 01T00:00:00&upperDateTime=2003-01-01T23:59:59&mostRecentResults=1

1845

The <location> part of the URL is configurable by the implementation, and must contain the host name, an optional port address, and may be followed by an optional path. The path if present

**HL7, HEALTH LEVEL SEVEN and CDA are the registered trademarks of Health Level Seven International.**

may not contain a '?' character. The remainder of the URL, including IHERetrieveSummaryInfo and the following request parameters are specified by the WSDL and may not be changed.

1850 More specifically, using the definitions from RFC 1738, the <location> part of the URL must match the production for location from the figure below:

	location	= hostport [ "/" hpath ]
	hostport	= host [ ":" port ]
	host	= hostname   hostnumber
1855	hostname	= *[ domainlabel "." ] toplabel
	domainlabel	= alphanumeric   alphanumeric *[ alphanumeric   "-" ] alphanumeric
	toplabel	= alpha   alpha *[ alphanumeric   "-" ] alphanumeric
	alphanumeric	= alpha   digit
1860	hostnumber	= digits "." digits "." digits "." digits
	port	= digits
	hpath	= hsegment *[ "/" hsegment ]
	hsegment	= *[ uchar   ";"   ":"   "@"   "&"   "=" ]
1865	lowalpha	= "a"   "b"   "c"   "d"   "e"   "f"   "g"   "h"   "i"   "j"   "k"   "l"   "m"   "n"   "o"   "p"   "q"   "r"   "s"   "t"   "u"   "v"   "w"   "x"   "y"   "z"
	highalpha	= "A"   "B"   "C"   "D"   "E"   "F"   "G"   "H"   "I"   "J"   "K"   "L"   "M"   "N"   "O"   "P"   "Q"   "R"   "S"   "T"   "U"   "V"   "W"   "X"   "Y"   "Z"
1870	alpha	= lowalpha   highalpha
	digit	= "0"   "1"   "2"   "3"   "4"   "5"   "6"   "7"   "8"   "9"
1875	safe	= "\$"   "-"   "_"   "."   "+"
	extra	= "!"   "*"   "'"   "("   ")"   ","
	hex	= digit   "A"   "B"   "C"   "D"   "E"   "F"   "a"   "b"   "c"   "d"   "e"   "f"
1880	escape	= "%" hex hex
	unreserved	= alpha   digit   safe   extra
	uchar	= unreserved   escape

1885 The following location values are legal according to this specification:

<location> value	Resulting URL
myhost	http://myhost/IHERetrieveSummaryInfo?...
myhost:8080	http://myhost:8080/IHERetrieveSummaryInfo?...
myhost/MyAspPageThatLooksLikeItCouldBeAFolder.aspx	http://myhost/MyAspPageThatLooksLikeItCouldBeAFolder.aspx/IHERetrieveSummaryInfo?...
myhost:8080/MyAspPageThatLooksLikeItCouldBeAFolder.aspx	http://myhost:8080/MyAspPageThatLooksLikeItCouldBeAFolder.aspx/IHERetrieveSummaryInfo?...
myhost/MyJspPage.jsp	http://myhost/MyJspPage.jsp/IHERetrieveSummaryInfo?...

**HL7, HEALTH LEVEL SEVEN and CDA are the registered trademarks of Health Level Seven International.**

<b>&lt;location&gt; value</b>	<b>Resulting URL</b>
myhost:8080/MyJspPageThatLooksLikeItCouldBeAFolder.jsp	http://myhost/MyJspPage.jsp/ IHERetrieveSummaryInfo?...

The following location values are not legal:

<b>&lt;location&gt; value</b>	<b>Resulting URL</b>
My+Computer	'+' is not a legal character in a host name.
myhost:99999	99999 is not a valid port.
myhost/myPath.jsp?request=	'?' is not valid in a path.

1890 In addition, the Display Actor shall support the following field of the HTTP request:

**Table 3.11.4-3: HTTP Request and Response Fields**

<b>HTTP Field</b>	<b>REQ</b>	<b>Description</b>	<b>Values</b>
Accept-Language	O	This field restricts the set of natural languages that are preferred as a response to the request.	Any valid value according to RFC 2616

The Information Source Actor shall support the following field of the HTTP response.

1895

**Table 3.11.4-4: HTTP Response Fields**

<b>HTTP Field</b>	<b>REQ</b>	<b>Description</b>	<b>Values</b>
Expires	R	This field gives the date/time after which the response is considered stale	Shall be 0. This is now deprecated usage, but it is the widely supported means of specifying no caching.
Cache-Control	R	This field indicates that this response should not be cached.	Shall be no-cache

If necessary, the Display Actor may perform the request to the web service utilizing HTTPS protocol.

1900 Information Source Actors may return HTTP redirect responses (responses with values of 301, 302, 303 or 307) in response to a request. Display Actors can expect to receive an error response, or the data requested, or a request to look elsewhere for the data. A Display Actor must follow redirects, but if a loop is detected, it may report an error.

**HL7, HEALTH LEVEL SEVEN and CDA are the registered trademarks of Health Level Seven International.**



**3.11.3.1.3 Expected Actions**

1905 Upon reception of the Request for Specific Information, the Information Source Actor shall parse the request and if there are no errors, return the Response with Specific Information as specified in Section 3.11.4.2, and HTTP response code 200 - OK.

To specify the type of information that needs to be processed, an Information Source Actor shall support the following parameters (keys) to filter the subset of information (see Table 3.11.4-5).

1910

**Table 3.11.4-5: Web Service Request Keys**

Parameter Name	REQ	Description	Notes
requestType	R	requestType specifies what type of information shall be retrieved. This parameter shall always be valued.	See Table 3.11.4-2 for the list of possible values.
patientID	R	This attribute identifies the subject of the results being queried for. Its value shall include identification of assigning authority.	PatientID value shall be formatted as HL7 CX data type (including assigning authority) according to the requirements specified for the Patient Identity Feed transaction (see Section 3.8.4.1.2.3)
lowerDateTime	R	Used to constrain the earliest date/time of creation of information.	This value shall be encoded in the XML primitive dateTime format.
upperDateTime	R	Used to constrain the latest date/time of creation of information.	This value shall be encoded in the XML primitive dateTime format.
mostRecentResults	R	The numeric value that indicates the number of most recent results to be included into the response, i.e., 1 indicates to provide the latest result.	Value of 0 indicates that all available results shall be returned.

1915 If the requestType specified is not supported, the Information Source Actor shall return HTTP response-code 404 (not found) with the suggested reason-phrase “requestType not supported”. If the Information Source Actor is not able to format the document in any content types listed in the 'Accept' field, it shall return HTTP response code 406 – Not Acceptable.

1920 If the Patient ID specified by the Display Actor is not known to the Information Source Actor, it shall return HTTP response-code 404 (not found) with the suggested reason-phrase “Patient ID not found”. If the Display Actor provides the Patient ID from a different domain than the one the Information Source Actor belongs to, and the Information Source Actor is grouped with the Patient ID Consumer Actor, it may attempt to obtain a mapping of the provided Patient ID into its domain before responding.

1925 Note: Other HTTP response codes may be returned by the Information Source Actor, indicating conditions outside of the scope of this profile, for example, 401 – Authentication Failed might be returned if Information Source Actor is grouped with the Kerberized Server Actor.

Note: It is recommended that the Information Source Actor complement the returned error code with a human readable description of the error condition.

**HL7, HEALTH LEVEL SEVEN and CDA are the registered trademarks of Health Level Seven International.**

If an error condition cannot be automatically recovered, at a minimum, the error should be displayed to the user by the Display Actor.

- 1930 If lowerDateTime and/or upperDateTime parameters are specified, they shall define the lower and/or upper inclusive boundary of the temporal range in which returned information should have been created. The value of the mostRecentResults parameter shall be interpreted within such specified date/time range.

### **3.11.3.2 Response with Specific Information - Summary**

#### **1935 3.11.3.2.1 Trigger Events**

This message is sent by the Information Source Actor in response to the Request For Specific Information web service request.

#### **3.11.3.2.2 Message Semantics**

- 1940 Information Source Actor shall support at least one of the values of the requestType parameter specified in Table 3.11.4-2.

The Information Source shall set an expiration of zero to ensure no caching. The message shall be formatted using XHTML Basic and W3C HTML Compatibility Guidelines provided in the Appendix C of the W3C XHTML 1.0 Recommendation.

- 1945 The Display Actor may request the Information Source Actor to provide any specific information including a summary of reports of different types pertaining to a particular patient. The exact content of the summary is determined by the Information Source Actor and may be regulated by the institution policy. For example, it may contain the hyperlink to a persistent object so that it can be retrieved by using the Retrieve Document for Display Transaction. In the case of retrieving a summary of documents (requestType of SUMMARY[-xx]), it is strongly
- 1950 recommended to include a link to the relevant documents, for each item of the summary. If present, the link will have to be formatted as a web service request in accordance to the requirements in Section 3.12. It may also contain a hyperlink representing the invocation of the Request for Specific Information for display, as specified in this Section.

#### **3.11.3.2.3 Expected Actions**

- 1955 The Display Actor shall render the received response for the user. It shall not assume that the content of the document may be meaningfully parsed beyond determination of XHTML tags necessary for accurate presentation of provided information.

- 1960 When the summary responses include links to documents or other specific information, Information Source Actors are strongly encouraged to format them according to the requirements stated in Section 3.11 and 3.12, to facilitate retrieval of information from other information sources.

### 3.11.3.3 Request For Specific Information - List

#### 3.11.3.3.1 Trigger Events

The following event will trigger a Request for Specific Information:

- 1965
- User of the Display Actor needs to review a particular subset of information that is part of a patient’s clinical history (i.e., lab report, radiology exam report, list of medications, etc.) that is stored on the Information Source system.

#### 3.11.3.3.2 Message Semantics

1970 The Retrieve Specific Information for Display transaction is performed by the invocation of a web service. The Display Actor shall generate a web service request whenever a user needs to review the information stored as part of a patient’s clinical history on the Information Source Actor.

1975 To specify the type of information to be returned, a web service request shall include the following parameters (keys) to filter the subset of information (see Table 3.11.4-7). All parameter names and values (see Table 3.11.4-7) are case-sensitive.

**Table 3.11.4-6: Web Service Request Keys**

Parameter Name	REQ	Description	Notes
requestType	R	requestType specifies what type of information shall be retrieved. This parameter shall always be valued.	See Table 3.11.4-7 for the list of possible values.
patientID	R	This attribute identifies the subject of the results being queried for. Its value shall include identification of assigning authority.	PatientID value shall be formatted as HL7 CX data type (including assigning authority) according to the requirements specified for the Patient Identity Feed transaction (see Section 3.8.4.1.2.3)

**Table 3.11.4-7: Web Service Request Types**

requestType value	Description
LIST-ALLERGIES	List of allergies and adverse reactions for a patient known to the Information Source
LIST-MEDS	List of medications currently taken by or administered to a patient

1980

Formal definition of the web service in WSDL is provided in the ITI TF-2x: Appendix A.

The only binding required for both Display Actor and Information Source Actor is the binding to the HTTP-GET. In this binding the sample message will be formatted as follows:

1985 `http://<location>/IHERetrieveListInfo?requestType=LIST-MEDS&patientID=99998410^^^%26www.mlhlife.com%26DNS`

**HL7, HEALTH LEVEL SEVEN and CDA are the registered trademarks of Health Level Seven International.**

1990 The <location> part of the URL is configurable by the implementation, and must contain the host name, an optional port address, and may be followed by an optional path. The path if present may not contain a '?' character. The remainder of the URL, including IHERetrieveListInfo and the following request parameters are specified by the WSDL and may not be changed. See the discussion about location in Section 3.11.4.1.2 Message Semantics above.

In addition, the Display Actor shall support the following field of the HTTP request:

**Table 3.11.4-8: HTTP Request and Response Fields**

HTTP Field	REQ	Description	Values
Accept-Language	O	This field restricts the set of natural languages that are preferred as a response to the request.	Any valid value according to RFC 2616

1995 The Information Source Actor shall support the following field of the HTTP response.

**Table 3.11.4-9: HTTP Request Fields**

HTTP Field	REQ	Description	Values
Expires	R	This field gives the date/time after which the response is considered stale	Shall be 0. This is now deprecated usage, but it is the widely supported means of specifying no caching.
Cache-Control	R	This field indicates that this response should not be cached.	Shall be no-cache

2000 If necessary, the Display Actor may perform the request to the web service utilizing HTTPS protocol.

Information Source Actors may return HTTP redirect responses (responses with values of 301, 302, 303 or 307) in response to a request. Display Actors can expect to receive an error response, or the data requested, or a request to look elsewhere for the data. A Display Actor must follow redirects, but if a loop is detected, it may report an error.

2005 **3.11.3.3.3 Expected Actions**

Upon reception of the Request for Specific Information, the Information Source Actor shall parse the request and if there are no errors, shall return the Response with Specific Information as specified in Section 3.11.4.2, and HTTP response code 200 - OK.

2010 If the requestType specified is not supported, the Information Source Actor shall return HTTP response-code 404 (not found) with the suggested reason-phrase "requestType not supported". If the Information Source Actor is not able to format the document in any content types listed in the 'Accept' field, it shall return HTTP response code 406 – Not Acceptable.

**HL7, HEALTH LEVEL SEVEN and CDA are the registered trademarks of Health Level Seven International.**

2015 If the Patient ID specified by the Display Actor is not known to the Information Source Actor, it shall return HTTP response-code 404 (not found) with the suggested reason-phrase “Patient ID not found”. If the Display Actor provides the Patient ID from a different domain than the one the Information Source Actor belongs to, and the Information Source Actor is grouped with the Patient ID Consumer Actor, it may attempt to obtain a mapping of the provided Patient ID into its domain before responding.

2020 Note: Other HTTP response codes may be returned by the Information Source Actor, indicating conditions outside of the scope of this profile, for example, 401 – Authentication Failed might be returned if Information Source Actor is grouped with the Kerberized Server Actor.

Note: It is recommended that the Information Source Actor complement returned error code with a human readable description of the error condition.

2025 If an error condition cannot be automatically recovered, at a minimum, the error should be displayed to the user by the Display Actor.

### **3.11.3.4 Response with Specific Information - List**

#### **3.11.3.4.1 Trigger Events**

This message is sent by the Information Source Actor in response to the Request For Specific Information web service request.

#### **2030 3.11.3.4.2 Message Semantics**

Information Source Actor shall support at least one of the values of the requestType parameter specified in Table 3.11.4-7.

2035 The Information Source shall set an expiration of zero to ensure no caching. The message shall be formatted using XHTML Basic and W3C HTML Compatibility Guidelines provided in the Appendix C of the W3C XHTML 1.0 Recommendation.

The Display Actor may request the Information Source Actor to provide a list of information items (pertaining to a particular patient) that the Information Source has presently recorded. The exact content of the list is determined by the Information Source Actor.

2040 The Display Actor shall not use the lowerDateTime, upperDateTime or mostRecentResults parameters in a query. The Information Source shall ignore them if they are specified.

#### **3.11.3.4.3 Expected Actions**

The Display Actor shall render the received response for the user. It shall not assume that the content of the document may be meaningfully parsed beyond determination of XHTML tags necessary for accurate presentation of provided information.

2045 **3.12 Retrieve Document for Display**

This section corresponds to Transaction ITI-12 of the IHE IT Infrastructure Technical Framework. Transaction ITI-12 is used by the Information Source and Display Actors.

**3.12.1 Scope**

2050 This transaction involves the retrieval of a document (persistent object) for presentation purposes. The uniquely identifiable persistent object means that retrieving the same document instance at a different point in time will provide the same semantics for its presented content. The information content of the document is immutable even if the presentation of such content is provided with the use of different formats, stylesheets, etc.

**3.12.2 Use Case Roles**

2055

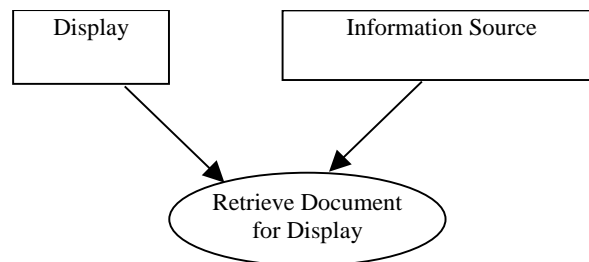

**Actor:** Display

**Role:** A system that requests a document/object for display, and displays it.

2060 **Actor:** Information Source

**Role:** A system that provides specific information in response to the request from the Display Actor, in a presentation-ready format.

**3.12.3 Referenced Standards**

IETF RFC 2616 HyperText Transfer Protocol HTTP/1.1

2065 Extensible Markup Language (XML) 1.0 (Second Edition). W3C Recommendation 6 October 2000. <http://www.w3.org/TR/REC-xml>.

Web Services Description Language (WSDL) 1.1. W3C Note 15 March 2001. <http://www.w3.org/TR/wsdl>.

### 3.12.4 Interaction Diagram

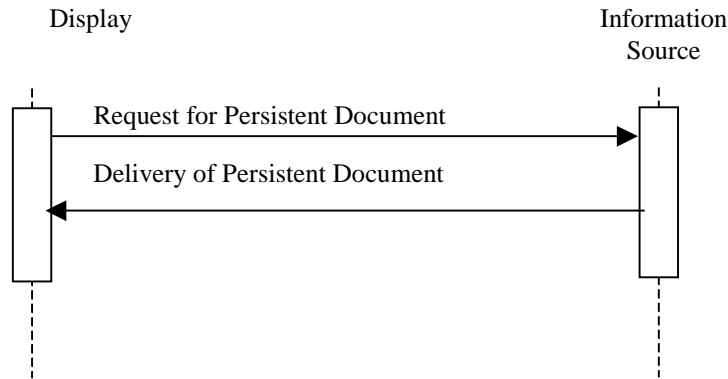

2070

Figure 3.12-1: Request for Persistent Document Sequence

#### 3.12.4.1 Request for Persistent Document

##### 3.12.4.1.1 Trigger Events

2075 The request for a document is triggered when a user of the Display Actor needs to review a particular document that is stored by the Information Source Actor.

##### 3.12.4.1.2 Message Semantics

2080 The Retrieve Document for Display transaction is performed by the invocation of a web service. The Display Actor shall generate the web service request whenever a user needs to review the document stored as part of a patient’s clinical history on the Information Source Actor.

The web service request shall include the following parameters (keys) to identify the document to be returned and its format (see Table 3.12.4-1). All parameter names and values are case-sensitive.

2085

Table 3.12.4-1: Query Keys

Parameter Name	REQ	Description	Values
requestType	R	This parameter is required to have a value of DOCUMENT.	DOCUMENT
documentUID	R	Identifies document’s UID as known to both actors.	This value shall be a properly defined Object identifier (OID) as specified in ITI TF-2x: Appendix B.
preferredContentType	R	This parameter is required to identify the preferred format the document is to be provided in (as MIME content type).	Display may specify one of the following formats: image/jpeg application/x-hl7-cda-level-one+xml (see note) application/pdf (see note)

HL7, HEALTH LEVEL SEVEN and CDA are the registered trademarks of Health Level Seven International.

Note: see IANA registry for details about hl7-cda-level-one and PDF, such as version. Applications creating PDF may use this MIME type for other versions of PDF up to 1.3. Receivers shall support document encoded in this version and previous versions.

Note: see HL7 CDA framework release 1.0 for details about application/x-hl7-cda-level-one+xml.

2090

Formal definition of the web service in WSDL is provided in ITI TF-2x: Appendix A.

The only binding required for both the Display Actor and Information Source Actor is the binding to the HTTP-GET. In this binding the sample message will be formatted as follows:

2095 `http://<location>/IHERetrieveDocument?requestType=DOCUMENT&documentUID=1.2.3&preferredContentType=application%2fpdf`

The <location> part of the URL is configurable by the implementation, and must contain the host name, an optional port address, and may be followed by an optional path. The path if present may not contain a '?' character. The remainder of the URL, including IHERetrieveDocument and the following request parameters are specified by the WSDL and may not be changed. See 2100 the discussion about location in Section 3.11.4.1.2 Message Semantics above.

In addition, the Display Actor shall support the following fields of the HTTP request:

**Table 3.12.4-3: HTTP Request and Response Fields**

HTTP Field	REQ	Description	Values
Accept	O	This field may be used to specify certain media types which are acceptable for the response	At least one of the following values: image/jpeg application/x-hl7-cda-level-one+xml application/pdf */ Other values may be included as well
Accept-Language	O	This field is similar to Accept, but restricts the set of natural languages that are preferred as a response to the request.	Any valid value according to RFC 2616
Expires	R	This field gives the date/time after which the response is considered stale	Any valid value according to RFC 2616, or 0

2105 The Information Source Actor shall support the following field of the HTTP response.

**Table 3.12.4-4: HTTP Response Fields**

HTTP Field	REQ	Description	Values
Expires	R	This field gives the date/time after which the response is considered stale	Any valid value according to RFC 2616, or 0

**HL7, HEALTH LEVEL SEVEN and CDA are the registered trademarks of Health Level Seven International.**



The Display Actor may provide list of content types it supports in the HTTP Accept field. If the HTTP Accept Field is absent, it means that any content type is acceptable by the Display Actor.

- 2110 The preferredContentType parameter shall specify the content type desired by the Display Actor. The value of the preferredContentType parameter of the request shall be one of the values from the Table 3.12.4-1 and shall not contradict values specified in the HTTP Accept field.

The Information Source shall provide info in preferredContentType if capable, otherwise it shall only use a type specified in the Accept Field as appropriate given the information to be returned.

- 2115 If necessary, the Display Actor may perform the request to the web service utilizing HTTPS protocol.

Information Source Actors may return HTTP redirect responses (responses with values of 301, 302, 303 or 307) in response to a request. Display Actors can expect to receive an error response, or the data requested, or a request to look elsewhere for the data. A Display Actor must follow redirects, but if a loop is detected, it may report an error.

- 2120

### 3.12.4.1.3 Expected Actions

Upon reception of the Request for Specific Information, the Information Source Actor shall parse the request and shall return the retrieved document as specified in Section 3.12.4.2, and HTTP response code 200 - OK.

- 2125 If the requestType specified is a not a legal value according to this profile, the Information Source Actor shall return HTTP response-code 403 (forbidden) with the suggested reason-phrase “requestType not supported”.

If the Information Source Actor is not able to format the document in any content types listed in the 'Accept' field, it shall return HTTP response code 406 – Not Acceptable.

- 2130 If the specified documentUID is not known to the Information Source Actor, it shall return HTTP response-code 404 (not found) with the suggested reason-phrase “Document UID not found”.

If the documentUID, preferredContentType or requestType parameters are missing, the Information Source Actor shall return HTTP response code 400 - Bad Request.

- 2135 If the documentUID or preferredContentType parameters are malformed, the Information Source Actor shall return HTTP response code 400 - Bad Request.

If the specified preferredContentType is not consistent with the setting of the HTTP Accept field, the Information Source Actor shall return HTTP response code 400 – Bad Request.

- 2140 Note: Other HTTP response codes may be returned by the Information Source Actor, indicating conditions outside of the scope of this profile, for example, 401 – Authentication Failed might be returned if Information Source Actor is grouped with the Kerberized Server Actor.

Note: It is recommended that the Information Source Actor complement returned error code with a human readable description of the error condition.

2145 If an error condition cannot be automatically recovered, at a minimum, the error should be displayed to the user by the Display Actor.

### **3.12.4.2 Delivery of Persistent Document**

#### **3.12.4.2.1 Trigger Events**

2150 The Delivery of Persistent Document message is the transmission of the requested document in specified format from the Information Source Actor to the Display Actor. This transmission will happen if such document, identified by the documentUID parameter in the request, has been successfully located by the Information Source Actor.

#### **3.12.4.2.2 Message Semantics**

2155 In response to the request from the Display Actor, the Information Source Actor shall format the document according to the preferredContentType specified, and return it in the HTTP response. See Section 3.12.4.1.2 for a discussion of the rules related to preferredContentType.

The Information Source Actor shall maintain global uniqueness of object identifiers.

The Information Source Actor shall set an expiration date compatible with the policies associated with the possible removal of instances of persistent documents (no more than a week).

#### **3.12.4.2.3 Expected Actions**

2160 The Display Actor shall render the received document for the user.

### **3.13 Follow Context**

This section corresponds to Transaction ITI-13 of the IHE IT Infrastructure Technical Framework. Transaction ITI-13 is used by the Patient Context Participant, User Context Participant and Context Manager Actors.

#### **3.13.1 Scope**

2165 This transaction allows the Context Manager Actor to force other context participant actors to synchronize based on the new context values.

2170 This transaction is composed of multiple methods as defined by the *HL7 Context Management “CCOW” Standard*. It has multiple phases consisting of surveying the participants, indication to them of final decision as to whether the context changed or not, and retrieval of the new context values by the context participants.

Each of the context participant actors follows a specific subject. The Patient Context Participant Actor follows the patient subject and does not expect the user subject to be set in context. The User Context Participant follows the user subject.

2175 The semantics of the methods used are defined in the documents *HL7 Context Management “CCOW” Standard: Component Technology Mapping: ActiveX* or *HL7 Context Management*

<b>HL7, HEALTH LEVEL SEVEN and CDA are the registered trademarks of Health Level Seven International.</b>
---

2180 “CCOW” Standard: Component Technology Mapping: Web, in conjunction with the HL7 Context Management “CCOW” Standard: Subject Data Definitions document. A Context Participant Actor can implement either technology. The Context Manager Actor shall support both technologies in order to interoperate with joining participants implementing the technology of their choice.

### 3.13.2 Use Case Roles

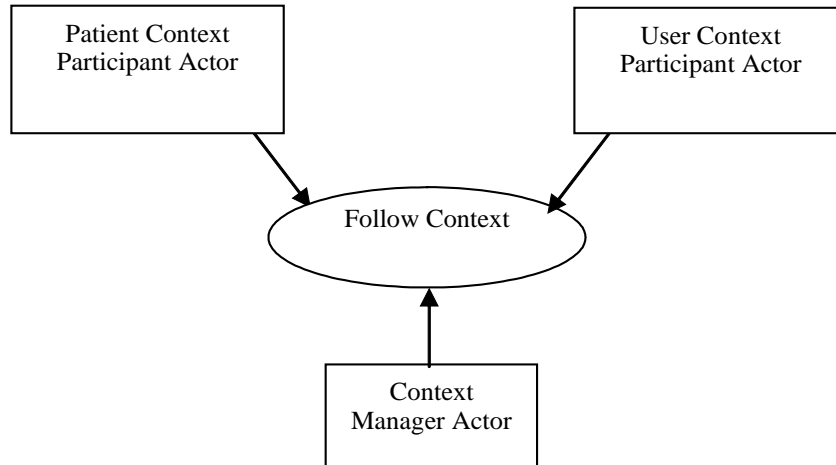

**Actor:** Patient Context Participant

2185 **Role:** Responds to context survey. Synchronizes display to new value(s) in the patient subject of a context it follows.

**Actor:** User Context Participant

**Role:** Responds to context survey. Synchronizes display to new value(s) in the patient subject of a context it follows.

2190 **Actor:** Context Manager

**Role:** Conducts context survey, notifies the context participants of acceptance or cancellation of a change, and provides context values.

### 3.13.3 Referenced Standard

HL7 Context Management “CCOW” Standard, Version 1.4

2195 Technology and Subject Independent Architecture

Component Technology Mapping: ActiveX

Component Technology Mapping: Web

HL7, HEALTH LEVEL SEVEN and CDA are the registered trademarks of Health Level Seven International.

Subject Data Definitions

**3.13.4 Interaction Diagram**

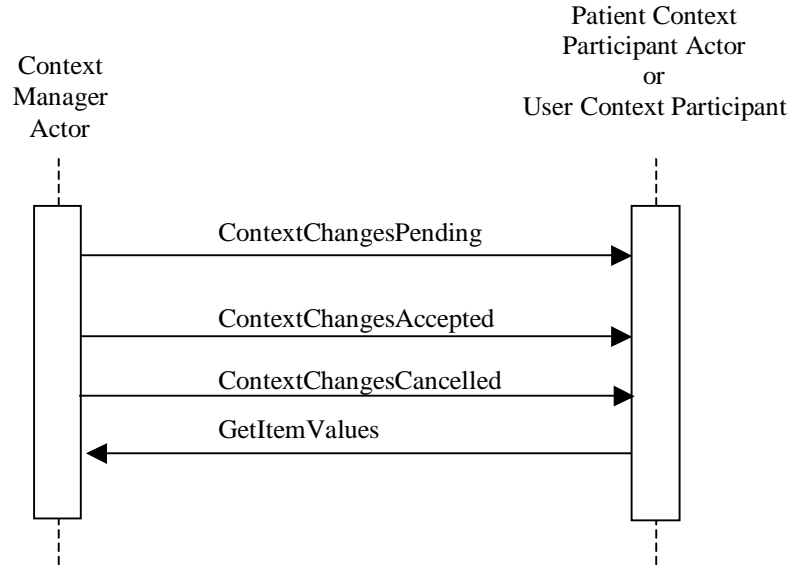

2200

**Figure 3.13-1: Follow Context – ContextChangesPending Method Sequence**

**3.13.4.1 Follow Context – ContextChangesPending Method**

2205

The ContextChangesPending method is invoked by the Context Manager Actor to survey context participant actors with regard to acceptability of changes proposed by a Patient Context Participant or Client Authentication Agent Actors.

**3.13.4.1.1 Trigger Events**

The ContextChangesPending method is triggered when the Context Manager receives invocation of the EndContextChanges method.

2210

**3.13.4.1.2 Message Semantics**

ContextChangesPending is defined as a method on the ContextParticipant interface and allows the Context Manager to survey a context participant as to whether or not it is ready to follow the changes in the context.

2215

In the invocation of this method, the Context Manager shall provide the pending context’s coupon.

Refer to the *HL7 Context Management “CCOW” Standard: Technology and Subject-Independent Architecture* document, Section 17.3.7.2, for a description of the parameters associated with this method.

**HL7, HEALTH LEVEL SEVEN and CDA are the registered trademarks of Health Level Seven International.**

### 3.13.4.1.3 Expected Actions

2220 Performing the ContextChangesPending method, the Patient Context Participant or User Context Participant Actor makes a decision whether or not it can accept change of context (for example due to operation being in progress). To reach this decision, it may invoke the GetItemValues method to inspect proposed new values in the context.

2225 As a response, a Context Participant Actor will respond with an indication to Accept or Conditionally Accept the proposed change. Refer to the *HL7 Context Management “CCOW” Standard: Technology and Subject-Independent Architecture* document, Section 17.3.7.2, for the specifics of the response formation.

### 3.13.4.2 Follow Context – ContextChangesAccepted Method

2230 The ContextChangesAccepted method is invoked by the Context Manager Actor to confirm to the context participants that instigator of change accepted proposed changes.

#### 3.13.4.2.1 Trigger Events

The ContextChangesAccepted method is triggered when the Context Manager receives invocation of the PublishChangesDecision method indicating that the changes have been accepted.

#### 2235 3.13.4.2.2 Message Semantics

ContextChangesAccepted is defined as a method on the ContextParticipant interface and allows the Context Manager to inform a context participant that the context value(s) have been changed.

In the invocation of this method, the Context Manager provides the new context coupon.

2240 Refer to the *HL7 Context Management “CCOW” Standard: Technology and Subject-Independent Architecture*, Section 17.3.7.3 for a description of the parameters associated with this method.

#### 3.13.4.2.3 Expected Actions

2245 Performing the ContextChangesAccepted method, the Patient Context Participant or User Context Participant Actor accepts new context and can subsequently retrieve new values using the GetItemValues method.

It responds with confirmation of success or an exception. Refer to the *HL7 Context Management “CCOW” Standard: Technology and Subject-Independent Architecture* document, Section 17.3.7.3, for the specifics of the response formation.

### 3.13.4.3 Follow Context – ContextChangesCancelled Method

2250 The ContextChangesCancelled method is invoked by the Context Manager Actor to inform the context participants that instigator of change cancelled proposed changes.

HL7, HEALTH LEVEL SEVEN and CDA are the registered trademarks of Health Level Seven International.
--

#### **3.13.4.3.1 Trigger Events**

2255 The ContextChangesCancelled method is triggered when the Context Manager receives invocation of the PublishChangesDecision method indicating that the changes have been cancelled.

#### **3.13.4.3.2 Message Semantics**

ContextChangesCancelled is defined as a method on the ContextParticipant interface and allows the Context Manager inform a context participant that the pending context change has been cancelled.

2260 In the invocation of this method, the Context Manager provides the pending context's coupon. Refer to the *HL7 Context Management "CCOW" Standard: Technology and Subject-Independent Architecture*, Section 17.3.7.4 for a description of the parameters associated with this method.

#### **3.13.4.3.3 Expected Actions**

2265 Performing the ContextChangesCancelled method, the Patient Context Participant or User Context Participant Actor keeps its current context and destroys information about a pending context change that has been cancelled.

2270 It responds with confirmation of success or an exception. Refer to the *HL7 Context Management "CCOW" Standard: Technology and Subject-Independent Architecture* document, Section 17.3.7.4, for the specifics of the response formation.

#### **3.13.4.4 Follow Context – GetItemValues Method**

The GetItemValues method is invoked by a Context Participant Actor to retrieve value(s) from the context it follows.

##### **3.13.4.4.1 Trigger Events**

2275 The GetItemValues method is triggered by a Context Participant Actor after it receives the context coupon as a result of the ContextChangesPending, ContextChangesAccepted or GetContextCoupon methods.

##### **3.13.4.4.2 Message Semantics**

2280 GetItemValues is defined as a method on the ContextData or SecureContextData interface. If the context is not secured when a participant actor has joined the context (i.e., Patient Context Participant that only follows patient context), then this method should be invoked on the ContextData interface. Otherwise, it shall be invoked on the SecureContextData interface.

2285 By invocation of this method without specification of the list of item names, a context participant retrieves values of all items presently set in context. It can also first invoke the GetItemNames method on the same interface (as specified in CCOW Standard) and use the list of items for

<b>HL7, HEALTH LEVEL SEVEN and CDA are the registered trademarks of Health Level Seven International.</b>
---

selective retrieval of item values from the context via GetItemValues method. The Patient Context Participant needs to search through the resulting list of Patient.Id.IdList.<n> values until a recognized Patient Domain is found. The Patient Context Participant may choose to be grouped with a PIX Patient Identifier Cross-reference Consumer to handle the cases where no known Patient Domain is found in the resulting IdList.

Refer to the *HL7 Context Management “CCOW” Standard: Technology and Subject-Independent Architecture document*, Section 17.3.4.5, for the Patient Context Participant Actor, and Section 17.3.13.2, for the User Context Participant, for a description of parameters associated with this method.

### 2295 **3.13.4.4.3 Expected Actions**

Context Manager shall return the values of requested items or an exception. Refer to the *HL7 Context Management “CCOW” Standard: Technology and Subject-Independent Architecture document*, Section 17.3.4.5, for the Patient Context Participant Actor, and Section 17.3.13.2, for the User Context Participant, for a description of the response issued by the Context Manager Actor.

## **3.14 Register Document Set**

This transaction has been retired in favor of [ITI-42] Register Document Set-b.

## **3.15 Provide and Register Document Set**

This transaction has been retired in favor of [ITI-41] Provide and Register Document Set-b

### 2305 **3.16 Query Registry**

This transaction has been retired in favor of [ITI-18] Registry Stored Query.

## **3.17 Retrieve Documents**

This transaction has been retired in favor of [ITI-43] Retrieve Document Set.

## **3.18 Registry Stored Query**

2310 This section corresponds to Transaction ITI-18 of the IHE Technical Framework. Transaction ITI-18 is used by the Document Registry and Document Consumer Actors.

Actors that support the Asynchronous Web Services Exchange Option and implement the Registry Stored Query transaction shall support the following:

- 2315 • Document Consumer Actor shall support Asynchronous Web Services Exchange for the Registry Stored Query [ITI-18] and Retrieve Document Set [ITI-43] transactions
- Document Registry Actor shall support Asynchronous Web Services Exchange for the Registry Stored Query [ITI-18] and Register Document Set – b [ITI-42] transactions

<b>HL7, HEALTH LEVEL SEVEN and CDA are the registered trademarks of Health Level Seven International.</b>
---

Refer to section ITI TF-2x: V.5 Synchronous and Asynchronous Web Services Exchange for an explanation of Asynchronous Web Services Exchange.

2320 **3.18.1 Scope**

The Registry Stored Query transaction supports a variety of types of queries. Examples include the following:

Query by patient (Id) for a time interval, by document type(s), by practice setting(s), by author person

2325 Query by Document Source

Query for XDS Folders updated during a time interval

Query for all documents in a Folder or Submission Set

Query by time of submission

2330 The list of XDS registry entries attributes that can be the target of a query are defined in ITI TF-3: 4.1.7 through 4.1.9. This transaction will document the basic syntax and semantics of XDS Document Registry queries.

All queries return:

- Metadata for one or more registry objects, or
- Object references for one or more registry objects (registry UUIDs).

2335 **3.18.2 Use Case Roles**

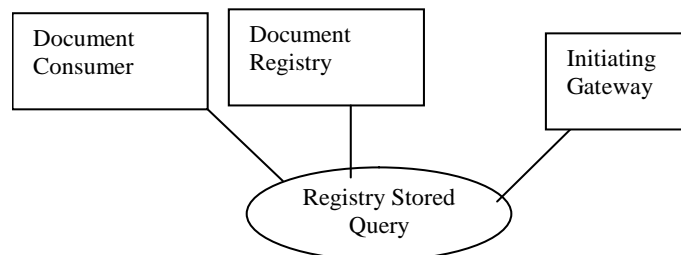

**Actor:** Document Consumer

2340 **Role:** Requests a query by identifier (UUID), and passes parameters to the query. A parameter controlling the format of the returned data is passed, it selects either object references or full objects.

**Actor:** Document Registry

**Role:** Services the query using its stored definitions of the queries defined for XDS.

**Actor:** Initiating Gateway

HL7, HEALTH LEVEL SEVEN and CDA are the registered trademarks of Health Level Seven International.



2345 **Role:** Services the stored query by initiating transactions with a selected set of Responding Gateways, Document Registries or other appropriate systems.

### 3.18.3 Referenced Standards

ITI TF-3:4 Metadata used in Document Sharing Profiles.

2350 Implementors of this transaction shall comply with all requirements described in ITI TF-2x: Appendix V: Web Services for IHE Transactions.

ebRIM OASIS/ebXML Registry Information Model v3.0

ebRS OASIS/ebXML Registry Services Specifications v3.0

### 3.18.4 Interaction Diagram

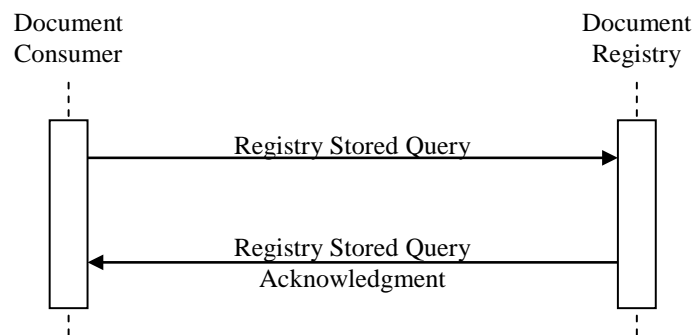

2355

#### 3.18.4.1 Registry Stored Query

This is a query request to the Document Registry from a Document Consumer. The query request contains:

- A reference to a pre-defined query stored on the Document Registry Actor.
  - Parameters to the query. The query parameters are matched up with the query variables defined in the query definition on the Document Registry Actor.
- 2360

##### 3.18.4.1.1 Trigger Events

This message is initiated when the Document Consumer wants to query/retrieve document metadata.

##### 3.18.4.1.2 Message Semantics

2365

The semantics of Stored Query are defined in Section 6.3. *Stored Query Support* of ebRS version 3.0. This transaction corresponds to Section 6.3.2 *Invoking a Stored Query* and 6.3.3 *Response to a Stored Query Invocation*. This profile does not specify how the queries come to be stored in the Registry Actor nor how they are to be translated for other database architectures.

HL7, HEALTH LEVEL SEVEN and CDA are the registered trademarks of Health Level Seven International.

2370 **3.18.4.1.2.1 Version 3.0 ebXML Registry Standard**

This transaction uses ebXML Registry version 3.0.

**3.18.4.1.2.2 Sample Query Request**

The sample query is included under the Section 3.18.4.1.3 Expected Actions.

**3.18.4.1.2.3 Query Request Parameters – Coding Style**

2375 The ebXML Registry stored query facility (Invoke Stored Query transaction) accepts the following parameters:

- returnType – ‘LeafClass’ or ‘ObjectRef’
- Query ID – a UUID from the Stored Query IDs Section 3.18.4.1.2.4) below
- Query Parameters – as defined in the Query Parameters Section 3.18.4.1.2.3.7 below

2380 **3.18.4.1.2.3.1 Parameter returnType**

Registry Stored Query supports the following values for the parameter returnType:

- ObjectRef – a list of object UUIDs (references)
- LeafClass – list of XML elements representing the leaf class of the object returned

2385 The ‘LeafClass’ returnType is meant for returning a small amount of fully specified ebXML objects (such as a list of ExtrinsicObject (XDSDocumentEntry) elements with full contents: slots, external identifiers, classifications etc.). This type of query result is self-contained, everything known about the object(s) is returned. The specific query documented in this section describes which object types will be included. ObjectRef elements are also returned. These represent objects not included in the returned object list that are referenced by objects in the returned object list. These ObjectRefs are optional by the registry standard version 3.0.

2390 The ‘ObjectRef’ returnType returns references to the registry objects that match the query. This type query is recommended when the returned object list could be large. An initial query returning ObjectRefs for all objects of interest followed by secondary queries requesting full metadata (query type LeafClass) is an efficient way to query for large bodies of metadata. This strategy is particularly easy to use when querying for a single object type (XDSDocumentEntry or XDSSubmissionSet are examples) since only a single object type is involved.

An ObjectRef looks like:

```
<ObjectRef id="urn:uuid:58a6f841-87b3-4a3e-92fd-a8ffeff98427" />
```

**3.18.4.1.2.3.2 Parameter Query ID**

2400 This parameter holds the UUID assigned to the query to be invoked. UUIDs are assigned by this profile (see Section 3.18.4.1.2.4) to each of the queries defined in Section 3.18.4.1.2.3.7.

### 3.18.4.1.2.3.3 Date/Time Coding

All Date/time values are to be inclusive, interpreted as:

2405           \$XDSDocumentEntryCreationTimeFrom <= XDSDocumentEntry.creationTime <  
              \$XDSDocumentEntryCreationTimeTo

for example. The ‘From’ time or the ‘To’ time may be omitted.

### 3.18.4.1.2.3.3.1 Comparing serviceStartTime and serviceStopTime

2410 Special consideration is needed when processing the query parameters related to  
serviceStartTime and serviceStopTime since these DocumentEntry metadata attributes may not  
be present:

- If the DocumentEntry.serviceStartTime attribute of a DocumentEntry contains no value and if the query includes a value for \$XDSDocumentEntryServiceStartTimeFrom or \$XDSDocumentEntryServiceStartTimeTo, those query parameters shall not be used for deciding whether this DocumentEntry matches the query.
- If the DocumentEntry.serviceStopTime attribute of a DocumentEntry contains no value and if the query includes a value for \$XDSDocumentEntryServiceStopTimeFrom or \$XDSDocumentEntryServiceStopTimeTo, those query parameters shall not be used for deciding whether this DocumentEntry matches the query.

### 3.18.4.1.2.3.4 Coding of Code/Code-Scheme

2420 When specifying a coded value parameter, an abbreviated form of the HL7 V2.5 CE format shall  
be used. Only the first (identifier) and third (coding scheme) elements shall be specified. Both  
are required. The second element shall be empty. The HL7 V2.5 length limits shall not apply.  
The ebRIM limit on Slot Value size does apply. An example of this format is:

code^^coding-scheme

2425 This style parameter always accepts multiple values so example codings in context look like:

<Value>('code1^^coding-scheme1')</Value>

or

<Value>('code1^^coding-scheme1','code2^^coding-scheme2')</Value>

within the parameter Slot.

### 2430 3.18.4.1.2.3.5 Coding of Single/Multiple Values

Single values are coded as

- 123 - without quotes for numbers
- ‘urn:oasis:names:tc:ebxml-regrep:StatusType:Approved’ - in single quotes for strings.

- 2435
- ‘Children’'s Hospital’ – a single quote is inserted in a string by specifying two single quotes

Within the LIKE predicate

- Underscore (‘\_’) matches an arbitrary character
- Percent (‘%’) matches an arbitrary string

Format for multiple values is

- 2440
- (value, value, value, ...)
- OR
- (value) if only one value is to be specified.

where each value is coded as described above for single values.

- 2445
- When coding multiple values there is a potential conflict between needing to code a long list of values and the length restriction imposed by Schema on the size of the value of the <Value/> element. Slot values shall never exceed the Schema-enforced limit. Therefore, the use of multiple Value elements within the Slot shall be acceptable. Splits may occur only between values, where each Value element is surrounded by parentheses. The following example shows multiple values, split across multiple Value elements:

- 2450
- ```
<Slot name="$uuid">
  <ValueList>
    <Value>('urn:uuid:a96d7361-6617-488a-891c-ee3f37d1f218','urn:uuid: 5655a680-1b6a-11dd-bd0b-0800200c9a66')</Value>
    <Value>('urn:uuid:ae315e81-2056-4829-a5b4-cf9531941f96')</Value>
  </ValueList>
</Slot>
```
- 2455

This example shall be treated as equivalent to:

- ```
<Slot name="$uuid">
  <ValueList>
    <Value>('urn:uuid:a96d7361-6617-488a-891c-ee3f37d1f218','urn:uuid: 5655a680-1b6a-11dd-bd0b-0800200c9a66','urn:uuid:ae315e81-2056-4829-a5b4-cf9531941f96')</Value>
  </ValueList>
</Slot>
```
- 2460

- 2465
- Character comparisons shall be performed in accordance with the rules in ITI TF-2x: Appendix F Character String Comparisons.

And/or semantics for the coding of parameters shall be available only on parameters for multi-valued metadata elements (such as \$XDSDocumentEntryEventCodeList). Multi-valued parameters shall be coded in two ways with different interpretations.

2470 A parameter specified as a Slot with multiple values shall be interpreted as disjunction (OR semantics). For example:

2475

```

<rim:Slot name="$XDSDocumentEntryEventCodeList">
  <rim:ValueList>
    <rim:Value>('a')</rim:Value>
    <rim:Value>('b')</rim:Value>
  </rim:ValueList>
</rim:Slot>
    
```

2480 shall match an XDSDocumentEntry object with an eventCodeList attribute containing either 'a' or 'b'. The following coding of the parameter shall yield the same results:

2485

```

<rim:Slot name="$XDSDocumentEntryEventCodeList">
  <rim:ValueList>
    <rim:Value>('a','b')</rim:Value>
  </rim:ValueList>
</rim:Slot>
    
```

A parameter specified as multiple Slots shall be interpreted as conjunction (AND semantics). For example:

2490

2495

2500

```

<rim:Slot name="$XDSDocumentEntryEventCodeList">
  <rim:ValueList>
    <rim:Value>('a')</rim:Value>
  </rim:ValueList>
</rim:Slot>
<rim:Slot name="$XDSDocumentEntryEventCodeList">
  <rim:ValueList>
    <rim:Value>('b')</rim:Value>
  </rim:ValueList>
</rim:Slot>
    
```

shall match an XDSDocumentEntry object with an eventCodeList attribute containing both 'a' and 'b'.

2505 Furthermore, the following specification of the \$XDSDocumentEntryEventCodeList parameter:

**HL7, HEALTH LEVEL SEVEN and CDA are the registered trademarks of Health Level Seven International.**

2510

```

<rim:Slot name="$XDSDocumentEntryEventCodeList">
  <rim:ValueList>
    <rim:Value>('a','b')</rim:Value>
  </rim:ValueList>
</rim:Slot>
<rim:Slot name="$XDSDocumentEntryEventCodeList">
  <rim:ValueList>
    <rim:Value>('c')</rim:Value>
  </rim:ValueList>
</rim:Slot>

```

2515

shall be interpreted as matching a document having eventCode (a OR b) AND c.

### 3.18.4.1.2.3.6 Valid Document Status Values

The Registry Object status values, in ebRIM v 3.0 format, used by XDS are:

2520

```

urn:oasis:names:tc:ebxml-regrep:StatusType:Approved
urn:oasis:names:tc:ebxml-regrep:StatusType:Deprecated

```

If the Document Registry receives in a Registry Stored Query transaction a value for the \$XDSDocumentEntryStatus parameter that it does not understand then the Document Registry shall ignore the value and process the Registry Stored Query transaction as if the not understood value were not specified. This means that if the only value present is one that is not understood an error will be generated because the \$XDSDocumentEntryStatus parameter is required.

2525

#### 3.18.4.1.2.3.6.1 Valid AdhocQueryResponse Status Values

The status attribute of AdhocQueryResponse shall contain one of the following values:

2530

```

urn:oasis:names:tc:ebxml-regrep:ResponseStatusType:Success
urn:ihe:iti:2007:ResponseStatusType:PartialSuccess
urn:oasis:names:tc:ebxml-regrep:ResponseStatusType:Failure

```

See ITI TF-3: 4.2.4 Error Reporting for the interpretation of these values.

#### 3.18.4.1.2.3.6.2 Valid DocumentEntryType Parameter Values

The objectType attribute on an ExtrinsicObject (DocumentEntry) is used to distinguish Stable DocumentEntries from On-Demand DocumentEntries. The following objectType values are used:

2535

- urn:uuid:7edca82f-054d-47f2-a032-9b2a5b5186c1 – Stable
- urn:uuid:34268e47-fdf5-41a6-ba33-82133c465248 – On-Demand
- The valid DocumentEntryType parameter values used in the Registry Stored Query are:
- urn:uuid:7edca82f-054d-47f2-a032-9b2a5b5186c1 – requests Stable Document Entries be included in the response. This is the default value.

2540

HL7, HEALTH LEVEL SEVEN and CDA are the registered trademarks of Health Level Seven International.

- urn:uuid:34268e47-fdf5-41a6-ba33-82133c465248 – requests On-Demand Document Entries be included in the response. Used only by Document Consumers which support the On-Demand Documents Option.

2545 If no value is specified for DocumentEntryType, the value requesting only Stable Document Entries shall be assumed. To get all Document Entry types, the query shall contain both of the valid values in the request.

### 3.18.4.1.2.3.7 Parameters for Required Queries

2550 The sections below document the queries defined in the Registry Stored Query transaction [ITI-18]. These sections document a collection of Stored Queries. Document Registry Actors implementing this transaction shall support all queries in this collection and all parameters defined for each query. Document Consumer Actors implementing this transaction shall implement one or more of these queries as needed to support the use cases it implements.

Note that dollar sign (\$) prefix on query parameters is required by ebRS 3.0.

2555 In the query parameter tables below, each row represents a query parameter. Optional parameters which are not included in the query invocation have no effect on the query. Queries return registry objects that match all the supplied parameters. When multiple values are included for a parameter, objects are returned that match any included value (within the context of the larger query).

#### 3.18.4.1.2.3.7.1 FindDocuments

2560 Find documents (XSDSDocumentEntry objects) in the registry for a given patientID with a matching 'status' attribute. The other parameters can be used to restrict the set of XSDSDocumentEntry objects returned.

**Returns:** XSDSDocumentEntry objects matching the query parameters

Parameter Name	Attribute	Opt	Mult
\$XSDSDocumentEntryPatientId	XSDSDocumentEntry. patientId	R	--
\$XSDSDocumentEntryClassCode <sup>1</sup>	XSDSDocumentEntry. classCode	O	M
\$XSDSDocumentEntryTypeCode <sup>1</sup>	XSDSDocumentEntry. typeCode	O	M
\$XSDSDocumentEntryPracticeSettingCode <sup>1</sup>	XSDSDocumentEntry. practiceSettingCode	O	M
\$XSDSDocumentEntryCreationTimeFrom <sup>6</sup>	Lower value of XSDSDocumentEntry. creationTime	O	--
\$XSDSDocumentEntryCreationTimeTo <sup>6</sup>	Upper value of XSDSDocumentEntry. creationTime	O	--
\$XSDSDocumentEntryServiceStartTimeFrom	Lower value of XSDSDocumentEntry. serviceStartTime	O	--

**HL7, HEALTH LEVEL SEVEN and CDA are the registered trademarks of Health Level Seven International.**

Parameter Name	Attribute	Opt	Mult
\$XDSDocumentEntryServiceStartTimeTo	Upper value of XSDDocumentEntry.serviceStartTime	O	--
\$XDSDocumentEntryServiceStopTimeFrom	Lower value of XSDDocumentEntry.serviceStopTime	O	--
\$XDSDocumentEntryServiceStopTimeTo	Upper value of XSDDocumentEntry.serviceStopTime	O	--
\$XDSDocumentEntryHealthcareFacilityTypeCode <sup>1</sup>	XSDDocumentEntry.healthcareFacilityTypeCode	O	M
\$XDSDocumentEntryEventCodeList <sup>1</sup>	XSDDocumentEntry.eventCodeList <sup>3</sup>	O	M
\$XDSDocumentEntryConfidentialityCode <sup>1</sup>	XSDDocumentEntry.confidentialityCode <sup>3</sup>	O	M
\$XDSDocumentEntryAuthorPerson <sup>4</sup>	XSDDocumentEntry.author	O	M
\$XDSDocumentEntryFormatCode <sup>1</sup>	XSDDocumentEntry.formatCode	O	M
\$XDSDocumentEntryStatus	XSDDocumentEntry.status	R	M
\$XDSDocumentEntryType <sup>5</sup>	XSDDocumentEntry.objectType	O	M

2565 <sup>1</sup>Shall be coded according to specification in Section 3.18.4.1.2.3.4 Coding of Code/Code-Scheme.

<sup>3</sup>Supports AND/OR semantics as specified in Section 3.18.4.1.2.3.5.

2570 <sup>4</sup>The value for this parameter is a pattern compatible with the SQL keyword LIKE which allows the use of the following wildcard characters: % to match any (or no) characters and \_ to match a single character. The match shall be applied to the text contained in the Value elements of the authorPerson Slot on the author Classification (value strings of the authorPerson sub-attribute)

<sup>5</sup> See Section 3.18.4.1.2.3.6.2

<sup>6</sup> CreationTimeFrom and CreationTimeTo are ignored when evaluating an On-Demand Document Entry's selection for inclusion in the query response.

### 2575 3.18.4.1.2.3.7.2 FindSubmissionSets

Find submission sets (XDSSubmissionSet objects) in the registry for a given patientID with matching 'status' attribute. The other parameters can be used to restrict the collection of XDSSubmissionSet objects returned.

**Returns:** XDSSubmissionSet objects matching the query parameters

Parameter Name	Attribute	Opt	Mult
\$XDSSubmissionSetPatientId	XDSSubmissionSet.patientId	R	--
\$XDSSubmissionSetSourceId	XDSSubmissionSet.sourceId	O	M
\$XDSSubmissionSetSubmissionTimeFrom	XDSSubmissionSet.submissionTime Lower value	O	--

**HL7, HEALTH LEVEL SEVEN and CDA are the registered trademarks of Health Level Seven International.**



Parameter Name	Attribute	Opt	Mult
\$XDSSubmissionSetSubmissionTimeTo	XDSSubmissionSet. submissionTime Upper value	O	--
\$XDSSubmissionSetAuthorPerson <sup>1</sup>	XDSSubmissionSet. authorPerson	O	--
\$XDSSubmissionSetContentType <sup>2</sup>	XDSSubmissionSet. contentTypeCode	O	M
\$XDSSubmissionSetStatus	XDSSubmissionSet. status	R	M

2580 <sup>1</sup>The value for this parameter is a pattern compatible with the SQL keyword LIKE which allows the use of the following wildcard characters: % to match any (or no) characters and \_ to match a single character. The match shall be applied to the text contained in the Value elements of the authorPerson Slot on the author Classification (value strings of the authorPerson sub-attribute).

2585 <sup>2</sup>Shall be coded according to specification in Section 3.18.4.1.2.3.4 Coding of Code/Code-Scheme.

### 3.18.4.1.2.3.7.3 FindFolders

Find folders (XDSTFolder objects) in the registry for a given patientID with matching 'status' attribute. The other parameters can be used to restrict the collection of XDSTFolder objects returned.

2590 **Returns:** XDSTFolder objects matching the query parameters

Parameter Name	Attribute	Opt	Mult
\$XDSTFolderPatientId	XDSTFolder.patientId	R	--
\$XDSTFolderLastUpdateTimeFrom	XDSTFolder. lastUpdateTime lower value	O	--
\$XDSTFolderLastUpdateTimeTo	XDSTFolder. lastUpdateTime upper bound	O	--
\$XDSTFolderCodeList <sup>1,3</sup>	XDSTFolder. codeList	O	M
\$XDSTFolderStatus	XDSTFolder.status	R	M

<sup>1</sup>Shall be coded according to specification in Section 3.18.4.1.2.3.4 Coding of Code/Code-Scheme.

<sup>3</sup>Supports AND/OR semantics as specified in Section 3.18.4.1.2.3.5.

### 3.18.4.1.2.3.7.4 GetAll

2595 Get all registry content for a patient given the indicated status, format codes, and confidentiality codes.

**Returns:**

- XDSSubmissionSet, XDSDocumentEntry, and XDSTFolder objects with patientId attribute matching \$patientId parameter
  - Association objects with sourceObject or targetObject attribute matching one of the above objects
- 2600

HL7, HEALTH LEVEL SEVEN and CDA are the registered trademarks of Health Level Seven International.

Parameter Name	Attribute	Opt	Mult
\$patientId	XDSFolder. patientId, XDSSubmissionSet. patientId, XDSDocumentEntry. patientId	R	--
\$XDSDocumentEntryStatus	XDSDocumentEntry. status	R	M
\$XDSSubmissionSetStatus	XDSSubmissionSet. status	R	M
\$XDSFolderStatus	XDSFolder. status	R	M
\$XDSDocumentEntryFormatCode <sup>2</sup>	XDSDocumentEntry. formatCode	O	M
\$XDSDocumentEntryConfidentialityCode <sup>1,2</sup>	XDSDocumentEntry. confidentialityCode <sup>1</sup>	O	M
\$XDSDocumentEntryType <sup>6</sup>	XDSDocumentEntry.objectType	O	M

<sup>1</sup>Supports AND/OR semantics as specified in Section 3.18.4.1.2.3.5.

2605 <sup>2</sup>Shall be coded according to specification in Section 3.18.4.1.2.3.4 Coding of Code/Code-Scheme

<sup>3</sup> See Section 3.18.4.1.2.3.6.2

### 3.18.4.1.2.3.7.5 GetDocuments

Retrieve a collection of XDSDocumentEntry objects. XDSDocumentEntry objects are selected either by their entryUUID or uniqueId attribute.

2610 **Returns:** XDSDocumentEntry objects requested

Parameter Name	Attribute	Opt	Mult
\$XDSDocumentEntryEntryUUID <sup>3</sup>	XDSDocumentEntry. entryUUID	O <sup>1</sup>	M
\$XDSDocumentEntryUniqueId <sup>3</sup>	XDSDocumentEntry. uniqueId	O <sup>1</sup>	M
\$homeCommunityId	None	O <sup>2</sup>	--

<sup>1</sup>Either \$XDSDocumentEntryEntryUUID or \$XDSDocumentEntryUniqueId shall be specified. This transaction shall return an error if both parameters are specified.

2615 <sup>2</sup>The homeCommunityId value is specified as the home attribute on the AdhocQuery element of the query request, as in: <AdhocQuery id="..." home="urn:oid:1.2.3" ... >. Document Consumer Actors shall specify the homeCommunityId value if they received a value for this attribute as part of the previous Registry Stored Query response entry which contained the specified EntryUUID or UniqueID. See Section 3.18.4.1.2.3.8 for more details.

Note: A query for a single XDSDocumentEntry.uniqueId can return multiple results. See ITI TF-3: 4.1.4 under the topic of Document metadata duplication for explanation.

2620 <sup>3</sup>If the Stored Query specifies a returnType of LeafClass then the Document Registry Actor shall verify that all requested DocumentEntry objects to be returned will contain the same Patient ID. If this validation fails an XDSResultNotSinglePatient error shall be returned and no metadata shall be returned.

**HL7, HEALTH LEVEL SEVEN and CDA are the registered trademarks of Health Level Seven International.**

**3.18.4.1.2.3.7.6 GetFolders**

2625 Retrieve a collection of XDSFolder objects. XDSFolder objects are selected either by their entryUUID or uniqueId attribute.

**Returns:** XDSFolder objects requested.

Parameter Name	Attribute	Opt	Mult
\$XDSFolderEntryUUID <sup>3</sup>	XDSFolder.entryUUID	O <sup>1</sup>	M
\$XDSFolderUniqueid <sup>3</sup>	XDSFolder.uniqueId	O <sup>1</sup>	M
\$homeCommunityId	None	O <sup>2</sup>	--

<sup>1</sup>Either \$XDSFolderEntryUUID or \$XDSFolderUniqueid shall be specified. This transaction shall return an error if both parameters are specified.

2630 <sup>2</sup>The homeCommunityId value is specified as the home attribute on the AdhocQuery element of the query request, as in: <AdhocQuery id="..." home="urn:oid:1.2.3" ... >. Document Consumer Actors shall specify the homeCommunityId value if they received a value for this attribute as part of the previous Registry Stored Query response entry which contained the specified EntryUUID or UniqueID. See Section 3.18.4.1.2.3.8 for more details.

2635 <sup>3</sup>If the Stored Query specifies a returnType of LeafClass then the Document Registry Actor shall verify that all requested DocumentEntry objects to be returned will contain the same Patient ID. If this validation fails an XDSResultNotSinglePatient error shall be returned and no metadata shall be returned.

**3.18.4.1.2.3.7.7 GetAssociations**

2640 Retrieve Association objects whose sourceObject or targetObject attribute match \$suid.

**Returns:** Association objects

Parameter Name	Attribute	Opt	Mult
\$suid	None	R	M
\$homeCommunityId	None	O <sup>1</sup>	-

2645 <sup>1</sup>The homeCommunityId value is specified as the home attribute on the AdhocQuery element of the query request, as in: <AdhocQuery id="..." home="urn:oid:1.2.3" ... >. Document Consumer Actors shall specify the homeCommunityId value if they received a value for this attribute as part of the previous Registry Stored Query response entry which contained the specified EntryUUID or UniqueID. See Section 3.18.4.1.2.3.8 for more details.

**3.18.4.1.2.3.7.8 GetDocumentsAndAssociations**

2650 Retrieve a collection of XDSDocumentEntry objects and the Association objects surrounding them. XDSDocumentEntry objects are selected either by their entryUUID or uniqueId attribute. This is the GetDocuments query and GetAssociations query combined into a single query.

**Returns:**

HL7, HEALTH LEVEL SEVEN and CDA are the registered trademarks of Health Level Seven International.
--

- XSDSDocumentEntry objects
- Association objects whose sourceObject or targetObject attribute matches one of the above objects

2655

Parameter Name	Attribute	Opt	Mult
\$XSDSDocumentEntryEntryUUID <sup>3</sup>	XSDSDocumentEntry. entryUUID	O <sup>1</sup>	M
\$XSDSDocumentEntryUniqueId <sup>3</sup>	XSDSDocumentEntry. uniqueId	O <sup>1</sup>	M
\$homeCommunityId	None	O <sup>2</sup>	--

<sup>1</sup>Either \$XSDSDocumentEntryEntryUUID or \$XSDSDocumentEntryUniqueId shall be specified. This transaction shall return an error if both parameters are specified.

2660

<sup>2</sup>The homeCommunityId value is specified as the home attribute on the AdhocQuery element of the query request, as in: <AdhocQuery id="..." home="urn:oid:1.2.3" ... >. Document Consumer Actors shall specify the homeCommunityId value if they received a value for this attribute as part of the previous Registry Stored Query response entry which contained the specified EntryUUID or UniqueID. See Section 3.18.4.1.2.3.8 for more details.

2665

<sup>3</sup>If the Stored Query specifies a returnType of LeafClass then the Document Registry Actor shall verify that all requested DocumentEntry objects to be returned will contain the same Patient ID. If this validation fails an XDSResultNotSinglePatient error shall be returned and no metadata shall be returned.

### 3.18.4.1.2.3.7.9 GetSubmissionSets

2670

Retrieve the XDSSubmissionSet objects used to submit a collection of XSDSDocumentEntry and XDSFolder objects. The XSDSDocumentEntry and XDSFolder objects of interest are identified by their UUIDs in the \$uuid parameter.

**Selection:** XDSSubmissionSet objects are selected because Association objects exist that have:

- Type HasMember
- targetObject attribute containing one of the UUIDs provided in the \$uuid parameter
- sourceObject attribute referencing an XDSSubmissionSet object

2675

**Returns:**

- XDSSubmissionSet objects described above
- Association objects described in the Selection section above

Parameter Name	Attribute	Opt	Mult
\$uuid <sup>2</sup>	XSDSDocumentEntry. entryUUID and XDSFolder. entryUUID	R	M

**HL7, HEALTH LEVEL SEVEN and CDA are the registered trademarks of Health Level Seven International.**

Parameter Name	Attribute	Opt	Mult
\$homeCommunityId	None	O <sup>1</sup>	--

2680 <sup>1</sup>The homeCommunityId value is specified as the home attribute on the AdhocQuery element of the query request, as in: <AdhocQuery id="..." home="urn:oid:1.2.3" ... >. Document Consumer Actors shall specify the homeCommunityId value if they received a value for this attribute as part of the previous Registry Stored Query response entry which contained the specified EntryUUID or UniqueID. See Section 3.18.4.1.2.3.8 for more details.

2685 <sup>2</sup>If the Stored Query specifies a returnType of LeafClass then the Document Registry Actor shall verify that all requested Submission Set objects to be returned will contain the same Patient ID. If this validation fails an XDSResultNotSinglePatient error shall be returned and no metadata shall be returned.

**3.18.4.1.2.3.7.10 GetSubmissionSetAndContents**

2690 Retrieve a SubmissionSet and its contents. SubmissionSet objects is selected either by its entryUUID or uniqueId attribute. The DocumentEntry objects returned may be constrained by their formatCode and confidentialityCode attributes. More specifically, the DocumentEntries returned shall be limited by the following rules:

- If the \$XDSDocumentEntryConfidentialityCode parameter is present in the query, then DocumentEntries shall be returned only if they match this parameter.
- 2695 • If the \$XDSDocumentEntryFormatCode parameter is present in the query, then DocumentEntries shall be returned only if they match this parameter

**Returns:**

- SubmissionSet identified
- 2700 • DocumentEntries linked to the SubmissionSet by HasMember Associations (DocumentEntries shall pass the above rules)
- The HasMember Associations identified in the previous rule
- Folders linked to the SubmissionSet by HasMember Associations
- The HasMember Associations identified in the previous rule
- 2705 • Associations linked to the SubmissionSet by HasMember Associations where the Associations link two objects already in the return set
- The HasMember Associations identified in the previous rule

In the above rules, Associations are only returned if both of the objects they connect are part of the return set.

2710

HL7, HEALTH LEVEL SEVEN and CDA are the registered trademarks of Health Level Seven International.

Parameter Name	Attribute	Opt	Mult
\$XDSSubmissionSetEntryUUID <sup>5</sup>	XDSSubmissionSet.entryUUID	O <sup>1</sup>	--
\$XDSSubmissionSetUniqueId <sup>5</sup>	XDSSubmissionSet.uniqueId	O <sup>1</sup>	--
\$XDSDocumentEntryFormatCode <sup>4</sup>	XDSDocumentEntry.formatCode	O	M
\$XDSDocumentEntryConfidentialityCode <sup>4</sup>	XDSDocumentEntry.confidentialityCode <sup>2</sup>	O	M
\$homeCommunityId	None	O <sup>3</sup>	--
\$XDSDocumentEntryType <sup>6</sup>	XDSDocumentEntry.objectType	O	M

<sup>1</sup>Either \$XDSSubmissionSetEntryUUID or \$XDSSubmissionSetUniqueId shall be specified. This transaction shall return an error if both parameters are specified.

<sup>2</sup>Supports AND/OR semantics as specified in Section 3.18.4.1.2.3.5.

2715 <sup>3</sup>The homeCommunityId value is specified as the home attribute on the AdhocQuery element of the query request, as in: <AdhocQuery id="..." home="urn:oid:1.2.3" ... >. Document Consumer Actors shall specify the homeCommunityId value if they received a value for this attribute as part of the previous Registry Stored Query response entry which contained the specified EntryUUID or UniqueID. See Section 3.18.4.1.2.3.8 for more details.

2720 <sup>4</sup>Shall be coded according to specification in Section 3.18.4.1.2.3.4 Coding of Code/Code-Scheme.

<sup>5</sup>If the Stored Query specifies a returnType of LeafClass then the Document Registry Actor shall verify that all requested Submission Set, Folder, and DocumentEntry objects to be returned will contain the same Patient ID. If this validation fails an XDSResultNotSinglePatient error shall be returned and no metadata shall be returned.

2725 <sup>6</sup> See Section 3.18.4.1.2.3.6.2

### 3.18.4.1.2.3.7.11 GetFolderAndContents

2730 Retrieve a Folder and its contents. The Folder object is selected either by its entryUUID or uniqueId attribute. The DocumentEntry objects returned may be constrained by their formatCode and confidentialityCode attributes. More specifically, the DocumentEntries shall be limited by the following rules:

- If the \$XDSDocumentEntryConfidentialityCode parameter is present in the query, then DocumentEntries shall be returned only if they match this parameter.
- If the \$XDSDocumentEntryFormatCode parameter is present in the query, then DocumentEntries shall be returned only if they match this parameter

#### 2735 Returns:

- Folder identified
- DocumentEntries linked to the Folder by HasMember Associations (DocumentEntries shall pass the above rules)

**HL7, HEALTH LEVEL SEVEN and CDA are the registered trademarks of Health Level Seven International.**

- The HasMember Associations identified in the previous rule

2740 In the above rules, Associations are only returned if both of the objects they connect are part of the return set.

Parameter Name	Attribute	Opt	Mult
\$XDSFolderEntryUUID <sup>5</sup>	XDSFolder.entryUUID	O <sup>1</sup>	--
\$XDSFolderUniqueId <sup>5</sup>	XDSFolder.uniqueId	O <sup>1</sup>	--
\$XDSDocumentEntryFormatCode <sup>4</sup>	XDSDocumentEntry.formatCode	O	M
\$XDSDocumentEntryConfidentialityCode <sup>4</sup>	XDSDocumentEntry.confidentialityCode <sup>2</sup>	O	M
\$homeCommunityId	None	O <sup>3</sup>	--
\$XDSDocumentEntryType <sup>6</sup>	XDSDocumentEntry.objectType	O	M

<sup>1</sup>Either \$XDSFolderEntryUUID or \$XDSFolderUniqueId shall be specified. This transaction shall return an error if both parameters are specified.

2745 <sup>2</sup>Supports AND/OR semantics as specified in Section 3.18.4.1.2.3.5.

<sup>3</sup>The homeCommunityId value is specified as the home attribute on the AdhocQuery element of the query request, as in: <AdhocQuery id="..." home="urn:oid:1.2.3" ... >. Document Consumer Actors shall specify the homeCommunityId value if they received a value for this attribute as part of the previous Registry Stored Query response entry which contained the specified EntryUUID or UniqueID. See Section 3.18.4.1.2.3.8 for more details.

2750 <sup>4</sup>Shall be coded according to specification in Section 3.18.4.1.2.3.4 Coding of Code/Code-Scheme.

<sup>5</sup>If the Stored Query specifies a returnType of LeafClass then the Document Registry Actor shall verify that all requested Folder, and DocumentEntry objects to be returned will contain the same Patient ID. If this validation fails an XDSResultNotSinglePatient error shall be returned and no metadata shall be returned.

<sup>6</sup> See Section 3.18.4.1.2.3.6.2

### 3.18.4.1.2.3.7.12 GetFoldersForDocument

2760 Retrieve XDSFolder objects that contain the XDSDocumentEntry object provided with the query. XDSDocumentEntry objects are selected either by their entryUUID or uniqueId attribute.

**Returns:** XDSFolder objects that contain specified XDSDocumentEntry object. More specifically, for each Association object of type HasMember that has a targetObject attribute referencing the target XDSDocumentEntry object, return the object referenced by its sourceObject if it is of type XDSFolder.

2765

Parameter Name	Attribute	Opt	Mult
----------------	-----------	-----	------

HL7, HEALTH LEVEL SEVEN and CDA are the registered trademarks of Health Level Seven International.

Parameter Name	Attribute	Opt	Mult
\$XDSDocumentEntryEntryUUID	XSDSDocumentEntry.entryUUID	O <sup>1</sup>	--
\$XDSDocumentEntryUniqueId	XSDSDocumentEntry.uniqueId	O <sup>1</sup>	--
\$homeCommunityId	None	O <sup>2</sup>	--

<sup>1</sup>Either \$XDSDocumentEntryEntryUUID or \$XDSDocumentEntryUniqueId shall be specified. This transaction shall return an error if both parameters are specified.

2770 <sup>2</sup>The homeCommunityId value is specified as the home attribute on the AdhocQuery element of the query request, as in: <AdhocQuery id="..." home="urn:oid:1.2.3" ... >. Document Consumer Actors shall specify the homeCommunityId value if they received a value for this attribute as part of the previous Registry Stored Query response entry which contained the specified EntryUUID or UniqueID. See Section 3.18.4.1.2.3.8 for more details.

Note: A query for a single XSDSDocumentEntry.uniqueId can return multiple results. See ITI TF-3: 4.1.4 under the topic of Document Metadata Duplication for explanation.

2775 **3.18.4.1.2.3.7.13 GetRelatedDocuments**

Retrieve XSDSDocumentEntry objects that are related to the specified document via Association objects. Also return the Association objects. The specified document is designated by UUID or uniqueId. The query shall return

- Association objects where:
  - 2780 • The sourceObject attribute OR the targetObject attribute references the specified document AND
  - Both sourceObject attribute and targetObject attribute reference documents AND
  - The associationType attribute matches a value included in the \$AssociationTypes parameter
- 2785 • XSDSDocumentEntry objects referenced by the targetObject attribute OR the sourceObject attribute of an Association object matched above.

Note: A side effect of the query is that the specified document is returned in the results if at least one Association is returned.

2790 Note: A side effect of this query is that if the document specified by the \$XDSDocumentEntryUUID or \$XDSDocumentEntryUniqueId parameters has no associations linking it to other documents, then no documents and no associations are returned.

See ITI TF-3: 4.1.6 Document Relationships and Associations for background.

**Returns:** Association objects and related XSDSDocumentEntry objects

**Given :** An XSDSDocumentEntry object and a collection of association types.

2795

Parameter Name	Attribute	Opt	Mult
\$XDSDocumentEntryEntryUUID	XSDSDocumentEntry.entryUUID	O <sup>1</sup>	--

**HL7, HEALTH LEVEL SEVEN and CDA are the registered trademarks of Health Level Seven International.**



Parameter Name	Attribute	Opt	Mult
\$XDSDocumentEntryUniqueId	XSDSDocumentEntry.uniqueId	O <sup>1</sup>	--
\$AssociationTypes	Not a named attribute	R	M
\$homeCommunityId	None	O <sup>2</sup>	--
\$XDSDocumentEntryType <sup>3</sup>	XSDSDocumentEntry.objectType	O	M

<sup>1</sup>Either \$XDSDocumentEntryEntryUUID or \$XDSDocumentEntryUniqueId shall be specified. This transaction shall return an error if both parameters are specified.

2800 <sup>2</sup>The homeCommunityId value is specified as the home attribute on the AdhocQuery element of the query request, as in: <AdhocQuery id="..." home="urn:oid:1.2.3" ... >. Document Consumer Actors shall specify the homeCommunityId value if they received a value for this attribute as part of the previous Registry Stored Query response entry which contained the specified EntryUUID or UniqueID. See Section 3.18.4.1.2.3.8 for more details.

<sup>3</sup> See Section 3.18.4.1.2.3.6.2

2805 Note: A query for a single XSDSDocumentEntry.uniqueId can return multiple results. See ITI TF-3: 4.1.4 under the topic of Document Metadata Duplication for explanation.

### 3.18.4.1.2.3.7.14 FindDocumentsByReferenceId

2810 This query shall be supported by Registries claiming the “Reference ID” Option. Find documents (XSDSDocumentEntry objects) in the registry for a given patientID with a matching ‘status’ attribute. The other parameters can be used to restrict the set of XSDSDocumentEntry objects returned.

This Query is semantically identical to the FindDocuments Stored Query (see Section 3.18.4.1.2.3.7.1) except:

- 2815 • \$XDSDocumentEntryReferenceIdList contains one or more values to match against the referenceIdList document entry. Since referencedIdList is a rim:Slot, entries in the referencedIdList are matched as exact matches against the query parameter values.

**Returns:** XSDSDocumentEntry objects matching the query parameters

Parameter Name	Attribute	Opt	Mult
\$XDSDocumentEntryPatientId	XSDSDocumentEntry.patientId	R	--
\$XDSDocumentEntryReferenceIdList <sup>5</sup>	XSDSDocumentEntry.referenceIdList <sup>3</sup>	R	M
\$XDSDocumentEntryClassCode <sup>1</sup>	XSDSDocumentEntry.classCode	O	M
\$XDSDocumentEntryTypeCode <sup>1</sup>	XSDSDocumentEntry.typeCode	O	M
\$XDSDocumentEntryPracticeSettingCode <sup>1</sup>	XSDSDocumentEntry.practiceSettingCode	O	M
\$XDSDocumentEntryCreationTimeFrom	Lower value of XSDSDocumentEntry.creationTime	O	--

**HL7, HEALTH LEVEL SEVEN and CDA are the registered trademarks of Health Level Seven International.**

Parameter Name	Attribute	Opt	Mult
\$XDSDocumentEntryCreationTimeTo	Upper value of XSDDocumentEntry.creationTime	O	--
\$XDSDocumentEntryServiceStartTimeFrom	Lower value of XSDDocumentEntry.serviceStartTime	O	--
\$XDSDocumentEntryServiceStartTimeTo	Upper value of XSDDocumentEntry.serviceStartTime	O	--
\$XDSDocumentEntryServiceStopTimeFrom	Lower value of XSDDocumentEntry.serviceStopTime	O	--
\$XDSDocumentEntryServiceStopTimeTo	Upper value of XSDDocumentEntry.serviceStopTime	O	--
\$XDSDocumentEntryHealthcareFacilityTypeCode <sup>1</sup>	XSDDocumentEntry.healthcareFacilityTypeCode	O	M
\$XDSDocumentEntryEventCodeList <sup>1</sup>	XSDDocumentEntry.eventCodeList <sup>3</sup>	O	M
\$XDSDocumentEntryConfidentialityCode <sup>1</sup>	XSDDocumentEntry.confidentialityCode <sup>3</sup>	O	M
\$XDSDocumentEntryAuthorPerson <sup>4</sup>	XSDDocumentEntry.author	O	M
\$XDSDocumentEntryFormatCode <sup>1</sup>	XSDDocumentEntry.formatCode	O	M
\$XDSDocumentEntryStatus	XSDDocumentEntry.status	R	M

<sup>1</sup>Shall be coded according to specification in Section 3.18.4.1.2.3.4 Coding of Code/Code-Scheme.

2820 <sup>3</sup>Supports AND/OR semantics as specified in Section 3.18.4.1.2.3.5.

<sup>4</sup>The value for this parameter is a pattern compatible with the SQL keyword LIKE which allows the use of the following wildcard characters: % to match any (or no) characters and \_ to match a single character. The match shall be applied to the text contained in the Value elements of the authorPerson Slot on the author Classification (value strings of the authorPerson sub-attribute)

2825 <sup>5</sup>The value for this parameter is a pattern compatible with the SQL keyword LIKE which allows the use of the following wildcard characters: % to match any (or no) characters and \_ to match a single character.

### 3.18.4.1.2.3.8 Use of homeCommunityId

2830 The Registry Stored Query makes use of the homeCommunityId which is a globally unique identifier for a community and is used to obtain the Web Services endpoint of services that provide access to data in that community. homeCommunityId is structured as an OID limited to 64 characters and specified in URI syntax, for example the homeCommunityId of 1.2.3 would be formatted as urn:oid:1.2.3.

**HL7, HEALTH LEVEL SEVEN and CDA are the registered trademarks of Health Level Seven International.**

Its use is as follows:

- 2835
- It is returned within the response to Registry Stored Query and Cross Gateway Query transactions to indicate the association of a response element with a community. It is specified as the eBRIM 'home' attribute within the ExtrinsicObject, RegistryPackage and ObjectRef elements. Document Consumers process the value as an opaque unique identifier.
- 2840
- It is an optional parameter to Registry Stored Query requests, not requiring a patient id parameter, and Retrieve Document Set requests to indicate which community to direct the request.

For stored queries which do not require the patient id as a parameter, meaning query by EntryUUID or UniqueID:

- 2845
- If the Registry Stored Query is being addressed to an Initiating Gateway then the Document Consumer may have previously sent a Registry Stored Query to the Initiating Gateway which included a patient id and saved the homeCommunityId which was returned on the element containing the EntryUUID or uniqueID. If this is not the case the Document Consumer shall have access to the correct homeCommunityId through some other means.
- 2850
- If the Document Consumer received the EntryUUID or uniqueID in a previous Registry Stored Query response which contained a homeCommunityId, then the Document Consumer shall specify the homeCommunityId parameter.
- 2855
- The homeCommunityId value is specified as the home attribute on the AdhocQuery element of the query request, as in:  
<AdhocQuery id="..." home="urn:oid:1.2.3" ... >
- 2860
- Each query request can have at most one homeCommunityId value. If the Document Consumer specifies multiple entryUUID or uniqueID values they must all be associated with the same homeCommunityId value. Multiple individual query requests can be used to retrieve data associated with different homeCommunityIds.

#### **3.18.4.1.2.3.9 Merge Patient ID**

2865 Patient identifiers can be merged via messages received through the Patient Identity Feed transaction [ITI-8]. See Section 3.8.4.2 for details. Other relevant material can be found in ITI TF-3: 4.3.1.2.4 XDS Registry Enforcement of Attributes and ITI TF-3: 4.3.1.2.5 XDS Registry Responsibilities.

2870 This section defines the effects that merged patient identifiers have on the Registry Stored Query transaction. The process of merging patient identifiers involves two patient identifiers: the subsumed patient identifier and the surviving patient identifier. The subsumed patient identifier stops being used and all patient records that were associated with that identifier are now associated with the surviving patient identifier. See Section 3.8.4.2.4 for how these identifiers map into the Merge Patient Identifier message.

<b>HL7, HEALTH LEVEL SEVEN and CDA are the registered trademarks of Health Level Seven International.</b>
---

Three transactions handle processing of merged patient identifiers:

- Patient Identity Feed [ITI-8] – accepts the merge request
- Register Document Set-b [ITI-42] – accepts metadata containing patient identifiers
- 2875 • Registry Stored Query [ITI-18] – retrieves metadata containing patient identifiers.

The above transactions and the profiles that use them do not specify how patient identifier merging is to be implemented. They do specify the results of the merge in terms of possible rejection of Register Document Set-b transactions and results returned in Registry Stored Query transactions.

2880 The following two sections document the responsibilities of the Document Registry Actor and the Document Consumer Actor in processing Registry Stored Query transactions that reference patient identifiers that are involved in merges.

#### **3.18.4.1.2.3.9.1 Responsibilities of the Document Registry Actor**

The rules governing the handling of patient identity merges depend on the following factors:

- 2885 • Does the stored query contain patient identifier parameters?
- Has the registry received a patient identity merge message which references the patient identity parameter as either the subsumed patient identifier or the surviving patient identifier?
- The content of any previously received merge message can contribute to the result of a
- 2890 stored query.
- More than one merge message may contribute to the results of a stored query (e.g., Patient ID A merged into Patient ID B merged into Patient ID C etc.)

The following assertions shall be met by a Document Registry Actor when returning metadata in a Registry Stored Query transaction. The terms 'subsumed patient identifier' and 'surviving patient identifier' refer to the contents of any previously received merge message.

- 2895 • If the query includes a patient identifier parameter and that patient identity matches the subsumed patient identifier of a merge message then the query shall return no results. This is not an error condition and the Registry Stored Query transaction shall not return an error status.
- 2900 • If the query includes a patient identifier and that patient identifier matches the surviving patient identifier of a previous merge message then the query shall return the composite of:
  - Metadata registered against the surviving patient identifier
  - Metadata registered against the subsumed patient identifier
- 2905 • Metadata returned shall show the surviving patient identifier in these metadata attributes:

- XDSSubmissionSet.patientId
- XDSDocumentEntry.patientId
- XDSFolder.patientId
- Patient identifiers may be affected by multiple patient identity merges.
- 2910 • The subsumed patient identifier may have been referenced in a prior A40 Merge message as the surviving patient identifier.
- The surviving patient identifier may have been referenced in a prior A40 Merge message as the surviving patient identifier.
- 2915 • Patient demographics in XDSDocumentEntry.sourcePatientInfo shall not be altered as a result of an A40 Merge.

**3.18.4.1.2.3.9.2 Responsibilities of the Document Consumer Actor**

The following assertions affect the Document Consumer Actor:

- The Document Consumer shall depend on the patient identity in the following metadata attributes after a patient identifier is merged:
- 2920 • XDSSubmissionSet.patientId
- XDSDocumentEntry.patientId
- XDSFolder.patientId
- The Document Registry is required to return the surviving patient identifier of a merge in place of the original subsumed patient identifier.
- 2925 • The Document Consumer shall not depend on the patient demographics found in XDSDocumentEntry.sourcePatientInfo after a patient identifier is merged. Patient demographics should be accessed through PIX/PDQ services or their equivalent.

**3.18.4.1.2.4 Stored Query IDs**

2930 The standard XDS queries are assigned the following Query IDs. These IDs are used in the AdhocQueryRequest to reference queries stored on the Document Registry Actor. Query IDs are in UUID format (RFC 4122). An error shall be returned when an unsupported stored query ID is received.

Note: This query mechanism can be extended by adding a query by allocating a Query ID, defining query parameters, and implementing the query in the Document Registry.

2935

Query Name	Query ID
FindDocuments	urn:uuid:14d4debf-8f97-4251-9a74-a90016b0af0d
FindSubmissionSets	urn:uuid:f26abbc-b-ac74-4422-8a30-

**HL7, HEALTH LEVEL SEVEN and CDA are the registered trademarks of Health Level Seven International.**

Query Name	Query ID
	edb644bbc1a9
FindFolders	urn:uuid:958f3006-baad-4929-a4de-ff1114824431
GetAll	urn:uuid:10b545ea-725c-446d-9b95-8aeb444eddf3
GetDocuments	urn:uuid:5c4f972b-d56b-40ac-a5fc-c8ca9b40b9d4
GetFolders	urn:uuid:5737b14c-8a1a-4539-b659-e03a34a5e1e4
GetAssociations	urn:uuid:a7ae438b-4bc2-4642-93e9-be891f7bb155
GetDocumentsAndAssociations	urn:uuid:bab9529a-4a10-40b3-a01f-f68a615d247a
GetSubmissionSets	urn:uuid:51224314-5390-4169-9b91-b1980040715a
GetSubmissionSetAndContents	urn:uuid:e8e3cb2c-e39c-46b9-99e4-c12f57260b83
GetFolderAndContents	urn:uuid:b909a503-523d-4517-8acf-8e5834dfc4c7
GetFoldersForDocument	urn:uuid:10cae35a-c7f9-4cf5-b61e-fc3278ffb578
GetRelatedDocuments	urn:uuid:d90e5407-b356-4d91-a89f-873917b4b0e6
FindDocumentsByReferenceId	urn:uuid:12941a89-e02e-4be5-967c-ce4bfc8fe492

### 3.18.4.1.2.5 Compatibility of Options

2940 The presence or absence of the optional \$XDSDocumentEntryType parameter triggers different behaviors on the Document Registry. If this parameter is specified, and the Document Registry does not support it, the Document Registry shall ignore. If it is specified, and the Document Registry does support it, the proper information is returned.

- 2945 • If the Document Consumer does not support the On-Demand Documents Option, it will send a Registry Stored Query request which does not contain the \$XDSDocumentEntryType parameter. The Document Registry will therefore not supply any On-Demand Document Entries in the query response.
- If the Document Consumer *does* support the On-Demand Documents Option then it will be able to specify the \$XDSDocumentEntryType parameter containing the uuid for On-Demand Document Entries in a Registry Stored Query. A Document Registry with the On-Demand Documents Option will recognize the \$XDSDocumentEntryType parameter

**HL7, HEALTH LEVEL SEVEN and CDA are the registered trademarks of Health Level Seven International.**

2950 and process accordingly. A Document Registry which does not support the On-Demand Documents Option, will ignore the \$XDSDocumentEntryType parameter. Since there cannot be any On-Demand Document Entries held by a Document Registry which does not support On-Demand Documents, this is a consistent response to the request.

#### 3.18.4.1.2.6 Managing Large Query Responses

2955 EbXML version 3.0 supports query results pagination (ebRS version 3.0 chapter 6.2). The interactions between the stored query capability and the query results pagination capability within the standard have never been reconciled and are not recommended for use together. It is recommended instead that query pagination be implemented within the Document Consumer Actor.

2960 This can be accomplished by specifying returnType="ObjectRef" on all large queries. This returns a list of references (UUIDs) instead of full objects (large XML structures). This is practical for queries returning thousands of objects. To construct a page for display, a small number of objects can be retrieved through a second query. This is repeated for each page. As an example, the following sequence of queries could be used to list a large number of documents:

- 2965
- FindDocuments query with returnType="ObjectRef" which returns a large collections of ObjectRefs (UUIDs)
  - GetDocuments query with returnType="LeafClass" issued with a subset of the above returned UUIDs which returns the details to construct one page of listing

OR

2970 GetDocumentsAndAssociations query with returnType="LeafClass" issued with a subset of the above returned UUIDs which returns the details to construct one page of listing. By retrieving the Association objects, the existence of document replacement, transformation, and amendment can be included into the display.

#### 3.18.4.1.2.7 Web Services Transport

2975 The query request and response will be transmitted using Web Services, according to the requirements specified in ITI TF-2x: Appendix V. The specific values for the WSDL describing the Stored Query Service are described in this section.

2980 The Document Registry Actor shall accept a Registry Stored Query Request formatted as a SIMPLE SOAP message and respond with a Registry Stored Query Response formatted as a SIMPLE SOAP message. The Document Consumer Actor shall generate the Registry Stored Query Request formatted as a SIMPLE SOAP message and accept a Registry Stored Query Response formatted as a SIMPLE SOAP message.

**IHE-WSP201) The attribute /wsdl:definitions/@name shall be "DocumentRegistry".**

The following WSDL naming conventions shall apply:

2985

HL7, HEALTH LEVEL SEVEN and CDA are the registered trademarks of Health Level Seven International.
--

2990

```

wsdl:definitions/@name="DocumentRegistry":
query message      -> "RegistryStoredQuery_Message"
query response     -> "RegistryStoredQuery_Response_Message"
portType           -> "DocumentRegistry_PortType"
operation          -> "RegistryStoredQuery"
SOAP 1.2 binding   -> "DocumentRegistry_Binding_Soap12"
SOAP 1.2 port      -> "DocumentRegistry_Port_Soap12"
    
```

**IHE-WSP202) The targetNamespace of the WSDL shall be “urn:ihe:iti:xds-b:2007”**

2995 Document Registry: These are the requirements for the Registry Stored Query transaction presented in the order in which they would appear in the Document Registry WSDL definition:

- The following types shall be imported (xsd:import) in the /definitions/types section:
  - namespace=" urn:oasis:names:tc:ebxml-regrep:xsd:query:3.0",  
schemaLocation="query.xsd"
- 3000 • The /definitions/message/part/@element attribute of the Registry Stored Query Request message shall be defined as “query:AdhocQueryRequest”
- The /definitions/message/part/@element attribute of the Registry Stored Query Response message shall be defined as “query:AdhocQueryResponse”
- Refer to Table 3.18.4.1.2.7 below for additional attribute requirements
- 3005 • To support the Asynchronous Web Services Exchange Option on the Document Consumer, the Document Registry shall support the use of a non-anonymous response EPR in the WS-Addressing replyTo header.

**Table 3.18.4.1.2.7-1: Additional Attribute Requirements**

Attribute	Value
/definitions/portType/operation@name	DocumentRegistry_RegistryStoredQuery
/definitions/portType/operation/input/@wsaw:Action	urn:ihe:iti:2007:RegistryStoredQuery
/definitions/portType/operation/output/@wsaw:Action	urn:ihe:iti:2007:RegistryStoredQuery Response
/definitions/binding/operation/soap12:operation/@soapAction	urn:ihe:iti:2007:RegistryStoredQuery

3010 The following WSDL fragment shows an example of Registry Stored Query transaction definition:

**HL7, HEALTH LEVEL SEVEN and CDA are the registered trademarks of Health Level Seven International.**



```

3015 <?xml version="1.0" encoding="utf-8"?>
<definitions ...>
...
<types>
  <xsd:schema elementFormDefault="qualified" targetNamespace="urn:ihe:iti:xds-b:2007">
    <xsd:import
3020       namespace="urn:oasis:names:tc:ebxml-regrep:xsd:query:3.0"
       schemaLocation="schema\query.xsd" />
    ...
  </xsd:schema>
</types>
<message name="RegistryStoredQuery_Message">
3025   <documentation>Registry Stored Query</documentation>
   <part name="body" element="query:AdhocQueryRequest" />
</message>
<message name="RegistryStoredQueryResponse_Message">
3030   <documentation>Registry Stored Query Response</documentation>
   <part name="body" element="query:AdhocQueryResponse" />
</message>
...
<portType name="DocumentRegistry_PortType">
3035   <operation name="DocumentRegistry_RegistryStoredQuery">
     <input message="ihe:RegistryStoredQuery_Message"
           wsaw:Action="urn:ihe:iti:2007:RegistryStoredQuery" />
     <output message="ihe:RegistryStoredQueryResponse_Message"
           wsaw:Action="urn:ihe:iti:2007:RegistryStoredQueryResponse" />
   </operation>
3040   ...
</portType>
...
</definitions>

```

3045 A full WSDL for the Document Repository and Document Registry Actors is found in ITI TF-2x: Appendix W.

### 3.18.4.1.2.7.1 Sample SOAP Messages

3050 The samples in the following two sections show a typical SOAP request and its relative SOAP response. The sample messages also show the WS-Addressing headers <a:Action/>, <a:MessageID/>, <a:ReplyTo/>...; these WS-Addressing headers are populated according to the IHE ITI TF-2x: Appendix V: Web Services for IHE Transactions. The body of the SOAP message is omitted for brevity; in a real scenario the empty element will be populated with the appropriate metadata.

3055 Samples presented in this section are also available online on the IHE FTP site, see ITI TF-2x: Appendix W.

#### 3.18.4.1.2.7.1.1 Sample Registry Stored Query SOAP Request

##### 3.18.4.1.2.7.1.1.1 Synchronous Web Services Exchange

HL7, HEALTH LEVEL SEVEN and CDA are the registered trademarks of Health Level Seven International.

```

3060 <s:Envelope xmlns:s="http://www.w3.org/2003/05/soap-envelope"
xmlns:a="http://www.w3.org/2005/08/addressing">
  <s:Header>
    <a:Action s:mustUnderstand="1">urn:ihe:iti:2007:RegistryStoredQuery</a:Action>
    <a:MessageID>urn:uuid:def119ad-dc13-49c1-a3c7-e3742531f9b3</a:MessageID>
    <a:ReplyTo s:mustUnderstand="1">>
3065     <a:Address>http://www.w3.org/2005/08/addressing/anonymous</a:Address>
    </a:ReplyTo>
    <a:To>http://localhost/service/IHEXDSRegistry.svc</a:To>
  </s:Header>
  <s:Body>
3070    <query:AdhocQueryRequest
      xmlns:query="urn:oasis:names:tc:ebxml-regrep:xsd:query:3.0"
      xmlns:rim="urn:oasis:names:tc:ebxml-regrep:xsd:rim:3.0"
      xmlns:rs="urn:oasis:names:tc:ebxml-regrep:xsd:rs:3.0">
3075    <query:ResponseOption returnComposedObjects="true" returnType="LeafClass"/>
    <rim:AdhocQuery id=" urn:uuid:14d4debf-8f97-4251-9a74-a90016b0af0d ">
      <rim:Slot name="$XDSDocumentEntryPatientId">
        <rim:ValueList>
3080        <rim:Value>'st3498702^^^&amp;1.3.6.1.4.1.21367.2005.3.7&amp;ISO'</rim:Value>
        </rim:ValueList>
        <rim:Slot>
          <rim:Slot name="$XDSDocumentEntryStatus">
            <rim:ValueList>
3085            <rim:Value>('urn:oasis:names:tc:ebxml-
regrep:ResponseStatusType:Approved')</rim:Value>
            </rim:ValueList>
          </rim:Slot>
          <rim:Slot name="$XDSDocumentEntryCreationTimeFrom">
            <rim:ValueList>
3090            <rim:Value>200412252300</rim:Value>
            </rim:ValueList>
          </rim:Slot>
          <rim:Slot name="$XDSDocumentEntryCreationTimeTo">
            <rim:ValueList>
3095            <rim:Value>200501010800</rim:Value>
            </rim:ValueList>
          </rim:Slot>
          <rim:Slot name="$XDSDocumentEntryHealthcareFacilityTypeCode">
            <rim:ValueList>
3100            <rim:Value>('Emergency Department')</rim:Value>
            </rim:ValueList>
          </rim:Slot>
        </rim:AdhocQuery>
    </query:AdhocQueryRequest>
  </s:Body>
3105 </s:Envelope>

```

### 3.18.4.1.2.7.1.1.2 Asynchronous Web Services Exchange

HL7, HEALTH LEVEL SEVEN and CDA are the registered trademarks of Health Level Seven International.

```

3110 <s:Envelope
      xmlns:s="http://www.w3.org/2003/05/soap-envelope"
      xmlns:a="http://www.w3.org/2005/08/addressing">
    <s:Header>
      <a:Action s:mustUnderstand="1">urn:ihe:iti:2007:RegistryStoredQuery</a:Action>
      <a:MessageID>urn:uuid:a02ca8cd-86fa-4afc-a27c-616c183b2055</a:MessageID>
      <a:ReplyTo>
3115   <a:Address> http://192.168.2.4:9080/XDS/DocumentConsumerReceiver.svc </a:Address>
    </a:ReplyTo>
    <a:To
s:mustUnderstand="1">http://localhost:2647/XdsService/DocumentRegistryReceiver.svc</a:To>
    </s:Header>
3120 <s:Body>
    <query:AdhocQueryRequest
      xmlns:query="urn:oasis:names:tc:ebxml-regrep:xsd:query:3.0"
      xmlns:rim="urn:oasis:names:tc:ebxml-regrep:xsd:rim:3.0"
      xmlns:rs="urn:oasis:names:tc:ebxml-regrep:xsd:rs:3.0">
3125 <query:ResponseOption returnComposedObjects="true" returnType="LeafClass"/>
    <rim:AdhocQuery id=" urn:uuid:14d4debf-8f97-4251-9a74-a90016b0af0d ">
      <rim:Slot name="$XDSDocumentEntryPatientId">
        <rim:ValueList>
3130 <rim:Value>st3498702^^^&amp;1.3.6.1.4.1.21367.2005.3.7&amp;ISO</rim:Value>
        </rim:ValueList>
      </rim:Slot>
      <rim:Slot name="$XDSDocumentEntryStatus">
        <rim:ValueList>
3135 <rim:Value>('urn:oasis:names:tc:ebxml-
regrep:ResponseStatusType:Approved')</rim:Value>
        </rim:ValueList>
      </rim:Slot>
      <rim:Slot name="$XDSDocumentEntryCreationTimeFrom">
        <rim:ValueList>
3140 <rim:Value>200412252300</rim:Value>
        </rim:ValueList>
      </rim:Slot>
      <rim:Slot name="$XDSDocumentEntryCreationTimeTo">
        <rim:ValueList>
3145 <rim:Value>200501010800</rim:Value>
        </rim:ValueList>
      </rim:Slot>
      <rim:Slot name="$XDSDocumentEntryHealthcareFacilityTypeCode">
        <rim:ValueList>
3150 <rim:Value>('Emergency Department')</rim:Value>
        </rim:ValueList>
      </rim:Slot>
    </rim:AdhocQuery>
    </query:AdhocQueryRequest>
  </s:Body>
</s:Envelope>

```

### 3.18.4.1.2.7.1.2 Sample Registry Stored Query SOAP Response

#### 3.18.4.1.2.7.1.2.1 Synchronous Web Services Exchange

```

3160 <s:Envelope xmlns:s="http://www.w3.org/2003/05/soap-envelope"
      xmlns:a="http://www.w3.org/2005/08/addressing">
    <s:Header>
      <a:Action s:mustUnderstand="1">urn:ihe:iti:2007:RegistryStoredQueryResponse</a:Action>
      <a:RelatesTo>urn:uuid:def119ad-dc13-49c1-a3c7-e3742531f9b3</a:RelatesTo>
3165 </s:Header>
    <s:Body>
      <query:AdhocQueryResponse xmlns:query="urn:oasis:names:tc:ebxml-regrep:xsd:query:3.0"/>
    </s:Body>

```

**HL7, HEALTH LEVEL SEVEN and CDA are the registered trademarks of Health Level Seven International.**

```
</s:Envelope>
```

### 3170 3.18.4.1.2.7.1.2.2 Asynchronous Web Services Exchange

```

3175 <s:Envelope xmlns:s="http://www.w3.org/2003/05/soap-envelope"
      xmlns:a="http://www.w3.org/2005/08/addressing">
      <s:Header>
        <a:Action s:mustUnderstand="1">urn:ihe:iti:2007:RegistryStoredQueryResponse</a:Action>
3180 <a:MessageID>urn:uuid:D6C21225-8E7B-454E-9750-821622C099DB</a:MessageID>
        <a:RelatesTo>urn:uuid:a02ca8cd-86fa-4afc-a27c-616c183b2055</a:RelatesTo>
        <a:To
          s:mustUnderstand="1">http://localhost:2647/XdsService/DocumentConsumerReceiver.svc</a:To>
        </s:Header>
3185 <s:Body>
          <query:AdhocQueryResponse status="Success"
            xmlns:query="urn:oasis:names:tc:ebxml-regrep:xsd:query:3.0"
            xmlns:rjm="urn:oasis:names:tc:ebxml-regrep:xsd:rjm:3.0">
            <!--Rest of AdhocQueryResponse message goes here -->
          </query:AdhocQueryResponse>
        </s:Body>
3190 </s:Envelope>

```

### 3.18.4.1.3 Expected Actions

The Document Registry Actor shall

1. Accept a parameterized query in an AdhocQueryRequest message
- 3195 2. Verify the required parameters are included in the request. Additionally, special rules documented in the above section 'Parameters for Required Queries' shall be verified.
3. Errors shall be returned for the following conditions:

- Unknown query ID (error code XDSUnknownStoredQuery)
- Required parameter missing (error code XDSSStoredQueryParamNumber)

See ITI TF-3: 4.2.4 Error Reporting for additional error codes and general information on formatting error responses.

4. Process the query as appropriate:
  - 3200 • For Document Registry Actors: Retrieve the internal implementation template of the query based on the Query ID supplied in the query request. Substitute appropriate parameters as indicated in Section 3.18.4.1.2.3.7 Parameters for Required Queries and execute the query. The Document Registry shall accept the homeCommunityId value if it is specified in a Registry Stored Query request. If a patient identifier specified as a parameter to the query is unknown to the Document Registry it shall return a successful response with no elements.
  - 3205 • For Initiating Gateway Actors:
    - Initiating Gateway receives a Registry Stored Query by patient id: It shall determine a) which Responding Gateways this request should be sent to and b) what patient id to use

**HL7, HEALTH LEVEL SEVEN and CDA are the registered trademarks of Health Level Seven International.**

- 3210 in the Cross Gateway Query. Detailed specification of these steps is not in the intended  
scope of this profile. Combination of this profile with other existing profiles (e.g.,  
PIX/PDQ), future profiles or configuration mechanisms is possible. Please refer to ITI  
TF-1: E.7 XCA and Patient Identification Management for possible use of existing  
profiles PIX and PDQ. For each Responding Gateway identified, the Initiating Gateway  
3215 shall update the query with the correct patient identifier corresponding to the Responding  
Gateway's community and initiates a Cross Gateway Query transaction to the  
Responding Gateway. If the Initiating Gateway is grouped with a Document Consumer it  
will also initiate a Registry Stored Query to the local Document Registry.
- Initiating Gateway receives a Registry Stored Query by entryUUID or uniqueID: Verify  
3220 homeCommunityId has been specified. If missing return Failure status with  
XDSMissingHomeCommunityId error code. If homeCommunityId not recognized return  
a Failure or PartialSuccess status with XDSUnknownCommunity error code. Determine  
which Responding Gateway to contact by using the homeCommunityId to obtain the  
Web Services endpoint of the Responding Gateway. The process of obtaining the Web  
3225 Services endpoint is not further specified in this profile. If the homeCommunityId  
represents the local community the Initiating Gateway shall initiate a Registry Stored  
Query to the local Document Registry. The Initiating Gateway shall specify the  
homeCommunityId in the Cross Gateway Query by entryUUID or uniqueID which  
identifies the community associated with the Responding Gateway. For details regarding  
3230 the homeCommunityId see Section 3.18.4.1.2.3.8 and ITI TF-2b: 3.38.4.1.2.1.
5. Return XML formatted metadata in an AdhocQueryResponse message.
- The Document Registry may specify the homeCommunityID attribute on any appropriate  
elements
  - The Initiating Gateway shall specify the homeCommunityID attribute on all appropriate  
3235 elements. If the Initiating Gateway contacted a Document Registry, the Document  
Registry response might not contain the homeCommunityId. In this case the Initiating  
Gateway shall add the homeCommunityId of its local community to the Document  
Registry response prior to including it in the consolidated response to the Document  
Consumer. The homeCommunityId attribute corresponds to the 'home' attribute specified  
3240 in the ebRIM standard. For more information on homeCommunityId see Section  
3.18.4.1.2.3.8 and ITI TF-2b: 3.38.4.1.2.1. The elements that shall include the home  
attribute are:
  - If returnType="LeafClass" the ExtrinsicObject and RegistryPackage elements shall  
contain the home attribute.
  - If returnType="ObjectRef" the ObjectRef element shall contain the home attribute  
3245
  - If the Initiating Gateway is unable to get an appropriate response from a selected  
Responding Gateway it shall include in its response to the Document Consumer an  
XDSUnavailableCommunity error code where the context identifies the unavailable

3250            Responding Gateway. In this case, and any other error from a Responding Gateway, the Initiating Gateway shall return to the Document Consumer either a Failure status (if no part was successful) or a PartialSuccess status.

3255            6. When the Document Consumer receives the query response from the Initiating Gateway it must account for two aspects of the response; namely that a) the homeCommunityId attribute will be specified b) the Document Consumer may not be able to map the repository id value directly to the Document Repository. XCA assumes a common coding/vocabulary scheme is used across all communities. For example, all communities shall have common privacy consent vocabularies. The Document Consumer shall retain the values of the homeCommunityId attribute for future interaction with the Initiating Gateway.

3260            This transaction may return both errors and results in an AdhocQueryResponse message. To do this, the returned AdhocQueryResponse message would contain both a RegistryObjectList element and a RegistryErrorList element. See ITI TF-3: 4.2.4 Error Reporting for additional details on formatting of error responses.

#### **3.18.4.1.3.1 Sample Query Request**

This example query specifies:

- 3265            • The FindDocuments query (id attribute of AdhocQuery element)
- patientID st3498702^^^&1.3.6.1.4.1.21367.2005.3.7&ISO
  - Return Approved documents only
  - Time range (creation time) 200412252300 to 200501010800
  - Healthcare Facility Type Code of Emergency Department

3270            Note that ebRS 3.0 specifies the use of Slot to specify name/value(s) pairs as parameters to a Stored Query.

Note: query parameter names are highlighted for readability.

```

3275 <query:AdhocQueryRequest
      xmlns:xsi="http://www.w3.org/2001/XMLSchema-instance"
      xmlns:query="urn:oasis:names:tc:ebxml-regrep:xsd:query:3.0"
      xmlns:rims="urn:oasis:names:tc:ebxml-regrep:xsd:rims:3.0"
      xmlns:rs="urn:oasis:names:tc:ebxml-regrep:xsd:rs:3.0">
3280 <query:ResponseOption returnComposedObjects="true" returnType="LeafClass"/>
      <rims:AdhocQuery id="urn:uuid:14d4debf-8f97-4251-9a74-a90016b0af0d">
        <rims:Slot name="$XDSDocumentEntryPatientId">
          <rims:ValueList>
3285 <rims:Value>'st3498702^^^&amp;1.3.6.1.4.1.21367.2005.3.7&amp;ISO'</rims:Value>
          </rims:ValueList>
        </rims:Slot>
        <rims:Slot name="$XDSDocumentEntryStatus">
          <rims:ValueList>
3290 <rims:Value>('urn:oasis:names:tc:ebxml-
regrep:StatusType:Approved')</rims:Value>
          </rims:ValueList>
        </rims:Slot>
        <rims:Slot name="$XDSDocumentEntryCreationTimeFrom">
          <rims:ValueList>
3295 <rims:Value>200412252300</rims:Value>
          </rims:ValueList>
        </rims:Slot>
        <rims:Slot name="$XDSDocumentEntryCreationTimeTo">
          <rims:ValueList>
3300 <rims:Value>200501010800</rims:Value>
          </rims:ValueList>
        </rims:Slot>
        <rims:Slot name="$XDSDocumentEntryHealthcareFacilityTypeCode">
          <rims:ValueList>
3305 <rims:Value>('Emergency Department')</rims:Value>
          </rims:ValueList>
        </rims:Slot>
      </rims:AdhocQuery>
    </query:AdhocQueryRequest>

```

3310

The following example shows a get documents query for XDSDocumentEntry objects for a specified list of entryUUIDs (urn:uuid:aff99222-18e3-4812-bc71-c410b2860e18, urn:uuid:aff99222-18e3-4812-bc71-c410b2860e19, urn:uuid:aff99222-18e3-4812-bc71-c410b2860e20) and corresponding homeCommunityId value (urn:oid:1.2.3):

3315

```

<query:AdhocQueryRequest ... >
  <query:ResponseOption returnComposedObjects="true" returnType="LeafClass"/>
  <rims:AdhocQuery id="urn:uuid:5c4f972b-d56b-40ac-a5fc-c8ca9b40b9d4" home="urn:oid:1.2.3">
    <rims:Slot name="$XDSDocumentEntryEntryUUID">
      <rims:ValueList>
3320 <rims:Value>
        ("urn:uuid:aff99222-18e3-4812-bc71-c410b2860e18",
         "urn:uuid:aff99222-18e3-4812-bc71-c410b2860e19",
3325 "urn:uuid:aff99222-18e3-4812-bc71-c410b2860e20")
      </rims:Value>
    </rims:ValueList>
  </rims:Slot>
</rims:AdhocQuery>
</query:AdhocQueryRequest>
3330

```

### **3.18.4.1.3.2 Intentionally Left Blank**

### **3.18.4.1.3.3 Sample Query Response**

3335 This sample query response corresponds to the above query. Note that the query response message is coded in version 3.0 ebRIM and ebRS. This sample response and the ebXML Registry version 3.0 schema files are available online. The Implementation Guide found at [http://wiki.ihe.net/index.php?title=ITI\\_Implementation\\_Guide](http://wiki.ihe.net/index.php?title=ITI_Implementation_Guide) contains such supplemental material.



```

3340 <?xml version="1.0" encoding="UTF-8"?>
      <AdhocQueryResponse
        xmlns:xsi="http://www.w3.org/2001/XMLSchema-instance"
        xsi:schemaLocation="urn:oasis:names:tc:ebxml-regrep:xsd:query:3.0
          file:/Users/bill/RegSchema/V3.0/query.xsd"
3345        xmlns="urn:oasis:names:tc:ebxml-regrep:xsd:query:3.0"
        xmlns:rim="urn:oasis:names:tc:ebxml-regrep:xsd:rim:3.0"
        status="urn:oasis:names:tc:ebxml-regrep:ResponseStatusType:Success">
      <rim:RegistryObjectList>
        <rim:ExtrinsicObject
3350          xmlns:q="urn:oasis:names:tc:ebxml-regrep:xsd:query:3.0"
          xmlns:rim="urn:oasis:names:tc:ebxml-regrep:xsd:rim:3.0"
          id="urn:uuid:08a15a6f-5b4a-42de-8f95-89474f83abdf"
          isOpaque="false"
          mimeType="text/xml"
3355          objectType="urn:uuid:7edca82f-054d-47f2-a032-9b2a5b5186c1"
          status="urn:oasis:names:tc:ebxml-regrep:StatusType:Approved">
          <rim:Slot name="URI">
            <rim:ValueList>
3360              <rim:Value>http://localhost:8080/XDS/Repository/08a15a6f-5b4a-42de-
              8f95-89474f83abdf.xml</rim:Value>
            </rim:ValueList>
          </rim:Slot>
          <rim:Slot name="authorInstitution">
            <rim:ValueList>
3365              <rim:Value>Some
              Hospital^^^^^^^^^1.2.3.4.5.6.7.8.9.1789.45</rim:Value>
            </rim:ValueList>
          </rim:Slot>
          <rim:Slot name="creationTime">
            <rim:ValueList>
3370              <rim:Value>200412261119</rim:Value>
            </rim:ValueList>
          </rim:Slot>
          <rim:Slot name="hash">
            <rim:ValueList>
3375              <rim:Value>4cf4f82d78b5e2aac35c31bca8cb79fe6bd6a41e</rim:Value>
            </rim:ValueList>
          </rim:Slot>
          <rim:Slot name="languageCode">
            <rim:ValueList>
3380              <rim:Value>en-us</rim:Value>
            </rim:ValueList>
          </rim:Slot>
          <rim:Slot name="serviceStartTime">
            <rim:ValueList>
3385              <rim:Value>200412230800</rim:Value>
            </rim:ValueList>
          </rim:Slot>
          <rim:Slot name="serviceStopTime">
            <rim:ValueList>
3390              <rim:Value>200412230801</rim:Value>
            </rim:ValueList>
          </rim:Slot>
          <rim:Slot name="size">
            <rim:ValueList>
3395              <rim:Value>54449</rim:Value>
            </rim:ValueList>
          </rim:Slot>
          <rim:Slot name="sourcePatientId">
            <rim:ValueList>
3400              <rim:Value>jd12323^^^wsh</rim:Value>
            </rim:ValueList>
          </rim:Slot>
          <rim:Slot name="sourcePatientInfo">

```

**HL7, HEALTH LEVEL SEVEN and CDA are the registered trademarks of Health Level Seven International.**

```

3405         <rim:ValueList>
              <rim:Value>PID-3|pid1^^^domain</rim:Value>
              <rim:Value>PID-5|Doe^John^^^</rim:Value>
              <rim:Value>PID-7|19560527</rim:Value>
              <rim:Value>PID-8|M</rim:Value>
3410         <rim:Value>PID-11|100 Main St^^Metropolis^I1^44130^USA</rim:Value>
              </rim:ValueList>
        </rim:Slot>
        <rim:Name>
          <rim:LocalizedString charset="UTF-8" value="Sample document 1"
3415 xml:lang="en-us"/>
        </rim:Name>
        <rim:Description/>
        <rim:Classification
          classificationScheme="urn:uuid:41a5887f-8865-4c09-adf7-
3420 e362475b143a"
          classifiedObject="urn:uuid:08a15a6f-5b4a-42de-8f95-89474f83abdf"
          id="urn:uuid:ac872fc0-1c6e-439f-84d1-f76770a0ccdf"
          nodeRepresentation="Education"
          objectType="Urn:oasis:names:tc:ebxml-
3425 regrep:ObjectType:RegistryObject:Classification">
          <rim:Slot name="codingScheme">
            <rim:ValueList>
              <rim:Value>Connect-a-thon classCodes</rim:Value>
            </rim:ValueList>
          </rim:Slot>
          <rim:Name>
            <rim:LocalizedString charset="UTF-8" value="Education"
3430 xml:lang="en-us"/>
          </rim:Name>
          <rim:Description/>
3435 </rim:Classification>
        <rim:Classification
          classificationScheme="urn:uuid:f4f85eac-e6cb-4883-b524-
3440 f2705394840f"
          classifiedObject="urn:uuid:08a15a6f-5b4a-42de-8f95-89474f83abdf"
          id="urn:uuid:fla8c8e4-3593-4777-b7e0-8b0773378705"
          nodeRepresentation="C"
          objectType="Urn:oasis:names:tc:ebxml-
3445 regrep:ObjectType:RegistryObject:Classification">
          <rim:Slot name="codingScheme">
            <rim:ValueList>
              <rim:Value>Connect-a-thon confidentialityCodes</rim:Value>
            </rim:ValueList>
          </rim:Slot>
          <rim:Name>
            <rim:LocalizedString charset="UTF-8" value="Celebrity"
3450 xml:lang="en-us"/>
          </rim:Name>
          <rim:Description/>
3455 </rim:Classification>
        <rim:Classification
          classificationScheme="urn:uuid:a09d5840-386c-46f2-b5ad-
3460 9c3699a4309d"
          classifiedObject="urn:uuid:08a15a6f-5b4a-42de-8f95-89474f83abdf"
          id="urn:uuid:b6e49c73-96c8-4058-8c95-914d83bd262a"
          nodeRepresentation="CDAR2/IHE 1.0"
          objectType="Urn:oasis:names:tc:ebxml-
3465 regrep:ObjectType:RegistryObject:Classification">
          <rim:Slot name="codingScheme">
            <rim:ValueList>
              <rim:Value>Connect-a-thon formatCodes</rim:Value>
            </rim:ValueList>
          </rim:Slot>
          <rim:Name>

```

**HL7, HEALTH LEVEL SEVEN and CDA are the registered trademarks of Health Level Seven International.**

```

3470         <rim:LocalizedString charset="UTF-8" value="CDAR2/IHE 1.0"
xml:lang="en-us" />
        </rim:Name>
        <rim:Description/>
        </rim:Classification>
        <rim:Classification
3475         classificationScheme="urn:uuid:f33fb8ac-18af-42cc-ae0e-
ed0b0bdb91e1"
        classifiedObject="urn:uuid:08a15a6f-5b4a-42de-8f95-89474f83abdf"
        id="urn:uuid:61e2b376-d74a-4984-ac21-dcd0b8890f9d"
        nodeRepresentation="Emergency Department"
3480         objectType="Urn:oasis:names:tc:ebxml-
regrep:ObjectType:RegistryObject:Classification">
        <rim:Slot name="codingScheme">
        <rim:ValueList>
        <rim:Value>Connect-a-thon
3485 healthcareFacilityTypeCodes</rim:Value>
        </rim:ValueList>
        </rim:Slot>
        <rim:Name>
        <rim:LocalizedString charset="UTF-8" value="Assisted Living"
3490 xml:lang="en-us" />
        </rim:Name>
        <rim:Description/>
        </rim:Classification>
        <rim:Classification
3495         classificationScheme="urn:uuid:ccc5598-8b07-4b77-a05e-
ae952c785ead"
        classifiedObject="urn:uuid:08a15a6f-5b4a-42de-8f95-89474f83abdf"
        id="urn:uuid:fb7677c5-c42f-485d-9010-dce0f3cd4ad5"
        nodeRepresentation="Cardiology"
3500         objectType="Urn:oasis:names:tc:ebxml-
regrep:ObjectType:RegistryObject:Classification">
        <rim:Slot name="codingScheme">
        <rim:ValueList>
        <rim:Value>Connect-a-thon practiceSettingCodes</rim:Value>
3505 </rim:ValueList>
        </rim:Slot>
        <rim:Name>
        <rim:LocalizedString charset="UTF-8" value="Cardiology"
3510 xml:lang="en-us" />
        </rim:Name>
        <rim:Description/>
        </rim:Classification>
        <rim:Classification
3515         classificationScheme="urn:uuid:f0306f51-975f-434e-a61c-
c59651d33983"
        classifiedObject="urn:uuid:08a15a6f-5b4a-42de-8f95-89474f83abdf"
        id="urn:uuid:0a8a8ed9-8be5-4a63-9b68-a511adee8ed5"
        nodeRepresentation="34098-4"
        objectType="Urn:oasis:names:tc:ebxml-
3520 regrep:ObjectType:RegistryObject:Classification">
        <rim:Slot name="codingScheme">
        <rim:ValueList>
        <rim:Value>LOINC</rim:Value>
        </rim:ValueList>
3525 </rim:Slot>
        <rim:Name>
        <rim:LocalizedString
        charset="UTF-8"
        value="Conference Evaluation Note" xml:lang="en-
3530 us" />
        </rim:Name>
        <rim:Description/>
        </rim:Classification>

```

**HL7, HEALTH LEVEL SEVEN and CDA are the registered trademarks of Health Level Seven International.**

```

3535         <rim:ExternalIdentifier
            id="urn:uuid:db9f4438-ffff-435f-9d34-d76190728637"
            registryObject="urn:uuid:08a15a6f-5b4a-42de-8f95-89474f83abdf"
            identificationScheme="urn:uuid:58a6f841-87b3-4a3e-92fd-
a8ffeff98427"
            objectType="ExternalIdentifier"
            value="st3498702^^^&amp;1.3.6.1.4.1.21367.2005.3.7&amp;ISO">
3540         <rim:Name>
            <rim:LocalizedString
                charset="UTF-8"
                value="XSDDocumentEntry.patientId"
                xml:lang="en-us" />
3545         </rim:Name>
            <rim:Description/>
        </rim:ExternalIdentifier>
3550     <rim:ExternalIdentifier
            id="urn:uuid:c3fcbf0e-9765-4f5b-abaa-b37ac8ff05a5"
            registryObject="urn:uuid:08a15a6f-5b4a-42de-8f95-89474f83abdf"
            identificationScheme="urn:uuid:2e82c1f6-a085-4c72-9da3-
8640a32e42ab"
            objectType="ExternalIdentifier"
            value="1.3.6.1.4.1.21367.2005.3.99.1.1010">
3555     <rim:Name>
            <rim:LocalizedString
                charset="UTF-8"
                value="XSDDocumentEntry.uniqueId"
                xml:lang="en-us" />
3560     </rim:Name>
            <rim:Description/>
        </rim:ExternalIdentifier>
    </rim:ExtrinsicObject>
3565     <rim:ObjectRef xmlns:q="urn:oasis:names:tc:ebxml-regrep:xsd:query:3.0"
        xmlns:rim="urn:oasis:names:tc:ebxml-regrep:xsd:rim:3.0" id="urn:uuid:41a5887f-8865-4c09-adf7-
e362475b143a" />
        <rim:ObjectRef xmlns:q="urn:oasis:names:tc:ebxml-regrep:xsd:query:3.0"
3570     xmlns:rim="urn:oasis:names:tc:ebxml-regrep:xsd:rim:3.0" id="urn:uuid:f4f85eac-e6cb-4883-b524-
f2705394840f" />
        <rim:ObjectRef xmlns:q="urn:oasis:names:tc:ebxml-regrep:xsd:query:3.0"
        xmlns:rim="urn:oasis:names:tc:ebxml-regrep:xsd:rim:3.0" id="urn:uuid:a09d5840-386c-46f2-b5ad-
9c3699a4309d" />
3575     <rim:ObjectRef xmlns:q="urn:oasis:names:tc:ebxml-regrep:xsd:query:3.0"
        xmlns:rim="urn:oasis:names:tc:ebxml-regrep:xsd:rim:3.0" id="urn:uuid:f33fb8ac-18af-42cc-ae0e-
ed0b0bdb91e1" />
        <rim:ObjectRef xmlns:q="urn:oasis:names:tc:ebxml-regrep:xsd:query:3.0"
3580     xmlns:rim="urn:oasis:names:tc:ebxml-regrep:xsd:rim:3.0" id="urn:uuid:cccf5598-8b07-4b77-a05e-
ae952c785ead" />
        <rim:ObjectRef xmlns:q="urn:oasis:names:tc:ebxml-regrep:xsd:query:3.0"
        xmlns:rim="urn:oasis:names:tc:ebxml-regrep:xsd:rim:3.0" id="urn:uuid:f0306f51-975f-434e-a61c-
c59651d33983" />
3585     <rim:ObjectRef xmlns:q="urn:oasis:names:tc:ebxml-regrep:xsd:query:3.0"
        xmlns:rim="urn:oasis:names:tc:ebxml-regrep:xsd:rim:3.0" id="urn:uuid:58a6f841-87b3-4a3e-92fd-
a8ffeff98427" />
        <rim:ObjectRef xmlns:q="urn:oasis:names:tc:ebxml-regrep:xsd:query:3.0"
3590     xmlns:rim="urn:oasis:names:tc:ebxml-regrep:xsd:rim:3.0" id="urn:uuid:2e82c1f6-a085-4c72-9da3-
8640a32e42ab" />
    </rim:RegistryObjectList>
</AdhocQueryResponse>

```

The following query response is the same as above (repeated sections replaced with ... ) with the homeCommunityId attribute specified, in bold for readability. Subsequent requests specifying entryUUID of urn:uuid:08a15a6f-5b4a-42de-8f95-89474f83abdf or uniqueID of

**HL7, HEALTH LEVEL SEVEN and CDA are the registered trademarks of Health Level Seven International.**

3595 1.3.6.1.4.1.21367.2005.3.99.1.1010 shall include the homeCommunityId value of  
urn:oid:1.2.3 in the query.

```

3600 <?xml version="1.0" encoding="UTF-8"?>
      <AdhocQueryResponse ... status="Success">
        <rim:RegistryObjectList>
          <rim:ExtrinsicObject ... id="urn:uuid:08a15a6f-5b4a-42de-8f95-89474f83abdf"
isOpaque="false" mimeType="text/xml" objectType="urn:uuid:7edca82f-054d-47f2-a032-9b2a5b5186c1"
status="urn:oasis:names:tc:ebxml-regrep:StatusType:Approved" home="urn:oid:1.2.3">
3605 ...
          <rim:ExternalIdentifier id="urn:uuid:c3fcbf0e-9765-4f5b-abaa-b37ac8ff05a5"
registryObject="urn:uuid:08a15a6f-5b4a-42de-8f95-89474f83abdf"
3610 identificationScheme="urn:uuid:2e82c1f6-a085-4c72-9da3-8640a32e42ab"
objectType="ExternalIdentifier" value="1.3.6.1.4.1.21367.2005.3.99.1.1010">
          <rim:Name>
            <rim:LocalizedString charset="UTF-8" value="XSDDocumentEntry.uniqueId"
xml:lang="en-us"/>
3615 </rim:Name>
          <rim:Description/>
          </rim:ExternalIdentifier>
          </rim:ExtrinsicObject>
        </rim:RegistryObjectList>
      </AdhocQueryResponse>

```

3620

#### 3.18.4.1.3.4 Intentionally Left Blank

#### 3.18.4.1.3.5 Basic Patient Privacy Enforcement Option

If the Basic Patient Privacy Enforcement Option is implemented:

- 3625 1. All Document Consumer Actors may provide a list of confidentialityCode in XDS Registry Stored Query Transaction and the XDS Registry will return only document that have at least one matching confidentialityCode. In this way documents without at least one of the requested codes will not be returned.
- 3630 2. The Document Consumer Actor shall be able to be configured with the Patient Privacy Policies, Patient Privacy Policy Identifiers (OIDs) and associated information necessary to understand and enforce the XDS Affinity Domain Policy. The details of this are product specific and not specified by IHE.
- 3635 3. The Document Consumer shall not allow access to documents for which the Document Consumer does not understand at least one of the confidentialityCode returned. This assures that a Document Consumer will not improperly handle documents with confidentialityCode that may be more restrictive than the Document Consumer is configured to support.
- 3640 4. The Document Consumer Actor shall abide by the XDS Affinity Domain Policies represented by the confidentialityCode in the metadata associated with the document. The Document Consumer Actor likely will have user access controls or business rule capabilities to determine the details of how confidentiality codes apply to query results.

**HL7, HEALTH LEVEL SEVEN and CDA are the registered trademarks of Health Level Seven International.**

The details of this are product specific and not specified by IHE. These rules shall reduce the query results to only those that are appropriate to the current situation for that actor and user.

- 3645
5. Note: The Registry is already required to return only documents that match the requested confidentialityCode (filter) indicated in the Registry Stored Query.
  6. Note: Products implementing the Document Registry Actor may be able to further filter Registry Stored Query results through looking at all the Patient Privacy Acknowledgement Documents registered for the patient that have the availabilityStatus of Approved and for which have not expired.

3650 **3.18.4.1.3.6 Basic Patient Privacy Proof Option**

If the Basic Patient Privacy Consents Proof Option is implemented:

- 3655
1. The Document Consumer Actor shall be capable of querying for ‘Approved’ Patient Privacy Acknowledgement Documents in the XDS Affinity Domain. This query should be done by document class so as to catch both formats of document (Consent). The Document Consumer Actor shall be capable of recognizing the eventCodeList from the resulting XDS Metadata. There is no required handling of Patient Privacy Consent Acknowledgement Document XDS Metadata. There is no requirement for the Document Consumer to retrieve the Patient Privacy Acknowledgement Document content.

**3.18.5 Security Considerations**

3660 Relevant XDS Affinity Domain Security background is discussed in the XDS Security Considerations Section (see ITI TF-1: 10.7).

**3.18.5.1 Audit Record Considerations**

The Registry Stored Query Transaction is a Query Information event as defined in Table 3.20.6-

- 3665
1. If a status of PartialSuccess is returned, the Actors involved shall record both a success and a failure audit event. The Actors involved shall record audit events according to the following:

**3.18.5.1.1 Document Consumer audit message:**

	Field Name	Opt	Value Constraints
<b>Event</b>	EventID	M	EV(110112, DCM, “Query”)

**HL7, HEALTH LEVEL SEVEN and CDA are the registered trademarks of Health Level Seven International.**

	EventActionCode	M	“E” (Execute)
	EventDateTime	M	not specialized
	EventOutcomeIndicator	M	not specialized
	EventTypeCode	M	EV(“ITI-18”, “IHE Transactions”, “Registry Stored Query”)
<b>Source (Document Consumer) (1)</b>			
<b>Human Requestor (0..n)</b>			
<b>Destination (Document Registry) (1)</b>			
<b>Audit Source (Document Consumer) (1)</b>			
<b>Patient (0..1)</b>			
<b>Query Parameters(1)</b>			

Where:

<b>Source</b> AuditMessage/ ActiveParticipant	UserID	M	If Asynchronous Web Services Exchange is being used, the content of the <wsa:ReplyTo/> element. Otherwise, not specialized.
	AlternativeUserID	M	The process ID as used within the local operating system in the local system logs.
	UserName	U	not specialized
	UserIsRequestor	U	not specialized
	RoleIDCode	M	EV(110153, DCM, “Source”)
	NetworkAccessPointTypeCode	M	“1” for machine (DNS) name, “2” for IP address
	NetworkAccessPointID	M	The machine name or IP address.

<b>Human Requestor (if known)</b> AuditMessage/ ActiveParticipant	UserID	M	Identity of the human that initiated the transaction.
	AlternativeUserID	U	not specialized
	UserName	U	not specialized
	UserIsRequestor	U	not specialized
	RoleIDCode	U	Access Control role(s) the user holds that allows this transaction.
	NetworkAccessPointTypeCode	NA	
	NetworkAccessPointID	NA	

3670

<b>Destination</b> AuditMessage/ ActiveParticipant	UserID	M	SOAP endpoint URI.
	AlternativeUserID	U	not specialized
	UserName	U	not specialized
	UserIsRequestor	U	not specialized
	RoleIDCode	M	EV(110152, DCM, “Destination”)
	NetworkAccessPointTypeCode	M	“1” for machine (DNS) name, “2” for IP address
	NetworkAccessPointID	M	The machine name or IP address.

<b>Audit Source</b> AuditMessage/ AuditSourceIdentification	AuditSourceID	U	not specialized
	AuditEnterpriseSiteID	U	not specialized
	AuditSourceTypeCode	U	not specialized

**HL7, HEALTH LEVEL SEVEN and CDA are the registered trademarks of Health Level Seven International.**

<b>Patient</b> (AuditMessage/ ParticipantObjectIdentifi- fication)	ParticipantObjectTypeCode	M	“1” (Person)
	ParticipantObjectTypeCodeRole	M	“1” (Patient)
	ParticipantObjectDataLifeCycle	U	not specialized
	ParticipantObjectTypeCode	M	not specialized
	ParticipantObjectSensitivity	U	not specialized
	ParticipantObjectID	M	The patient ID in HL7 CX format.
	ParticipantObjectName	U	not specialized
	ParticipantObjectQuery	U	not specialized
	ParticipantObjectDetail	U	not specialized

3675

<b>Query Parameters</b> (AuditMessage/ ParticipantObjectIdentifi- fication)	ParticipantObjectTypeCode	M	“2” (system object)
	ParticipantObjectTypeCodeRole	M	“24” (query)
	ParticipantObjectDataLifeCycle	U	not specialized
	ParticipantObjectTypeCode	M	EV(“ITI-18”, “IHE Transactions”, “Registry Stored Query”)
	ParticipantObjectSensitivity	U	not specialized
	ParticipantObjectID	M	Stored Query ID (UUID)
	ParticipantObjectName	U	not specialized
	ParticipantObjectQuery	M	the AdhocQueryRequest, base64 encoded.
	ParticipantObjectDetail	C	The ParticipantObjectDetail element may occur more than once. In one element, set “QueryEncoding” as the value of the attribute <i>type</i> . Set the attribute <i>value</i> to the character encoding, such as “UTF-8”, used to encode the ParticipantObjectQuery before base64 encoding. In another element, set “urn:ihe:iti:xca:2010:homeCommunityId” as the value of the attribute <i>type</i> and the value of the homeCommunityID as the value of the attribute <i>value</i> , if known.

### 3.18.5.1.2 Document Registry audit message:

	Field Name	Opt	Value Constraints
<b>Event</b> AuditMessage/ EventIdentification	EventID	M	EV(110112, DCM, “Query”)
	EventActionCode	M	“E” (Execute)
	EventDateTime	M	not specialized
	EventOutcomeIndicator	M	not specialized
	EventTypeCode	M	EV(“ITI-18”, “IHE Transactions”, “Registry Stored Query”)
<b>Source (Document Consumer) (1)</b>			
<b>Destination (Document Registry) (1)</b>			
<b>Audit Source (Document Registry) (1)</b>			
<b>Patient (0..1)</b>			
<b>Query Parameters(1)</b>			

Where:

<b>Source</b> AuditMessage/	UserID	M	If Asynchronous Web Services Exchange is being used, the content of the <wsa:ReplyTo/> element. Otherwise, not specialized.
--------------------------------	--------	---	---

**HL7, HEALTH LEVEL SEVEN and CDA are the registered trademarks of Health Level Seven International.**



<b>ActiveParticipant</b>	AlternativeUserID	U	<i>not specialized</i>
	UserName	U	<i>not specialized</i>
	UserIsRequestor	U	<i>not specialized</i>
	RoleIDCode	M	EV(110153, DCM, "Source")
	NetworkAccessPointTypeCode	M	"1" for machine (DNS) name, "2" for IP address
	NetworkAccessPointID	M	The machine name or IP address.

3680

<b>Destination</b> AuditMessage/ ActiveParticipant	UserID	M	SOAP endpoint URI.
	AlternativeUserID	M	The process ID as used within the local operating system in the local system logs.
	UserName	U	<i>not specialized</i>
	UserIsRequestor	U	<i>not specialized</i>
	RoleIDCode	M	EV(110152, DCM, "Destination")
	NetworkAccessPointTypeCode	M	"1" for machine (DNS) name, "2" for IP address
	NetworkAccessPointID	M	The machine name or IP address.

<b>Audit Source</b> AuditMessage/ AuditSourceIdentification	AuditSourceID	U	<i>not specialized</i>
	AuditEnterpriseSiteID	U	<i>not specialized</i>
	AuditSourceTypeCode	U	<i>not specialized</i>

<b>Patient</b> (AuditMessage/ ParticipantObjectIdentifi- cation)	ParticipantObjectTypeCode	M	"1" (Person)
	ParticipantObjectTypeCodeRole	M	"1" (Patient)
	ParticipantObjectDataLifeCycle	U	<i>not specialized</i>
	ParticipantObjectIDTypeCode	M	<i>not specialized</i>
	ParticipantObjectSensitivity	U	<i>not specialized</i>
	ParticipantObjectID	M	The patient ID in HL7 CX format.
	ParticipantObjectName	U	<i>not specialized</i>
	ParticipantObjectQuery	U	<i>not specialized</i>
	ParticipantObjectDetail	U	<i>not specialized</i>

3685

<b>Query Parameters</b> (AuditMessage/ ParticipantObjectIdentifi- cation)	ParticipantObjectTypeCode	M	"2" (system object)
	ParticipantObjectTypeCodeRole	M	"24" (query)
	ParticipantObjectDataLifeCycle	U	<i>not specialized</i>
	ParticipantObjectIDTypeCode	M	EV("ITI-18", "IHE Transactions", "Registry Stored Query")
	ParticipantObjectSensitivity	U	<i>not specialized</i>
	ParticipantObjectID	M	Stored Query ID (UUID)

**HL7, HEALTH LEVEL SEVEN and CDA are the registered trademarks of Health Level Seven International.**

	<i>ParticipantObjectName</i>	<i>U</i>	<i>not specialized</i>
	ParticipantObjectQuery	M	the AdhocQueryRequest, base64 encoded.
	ParticipantObjectDetail	C	The ParticipantObjectDetail element may occur more than once. In one element, set "QueryEncoding" as the value of the attribute <i>type</i> . Set the attribute <i>value</i> to the character encoding, such as "UTF-8", used to encode the ParticipantObjectQuery before base64 encoding. In another element, set "urn:ihe:iti:xca:2010:homeCommunityId" as the value of the attribute <i>type</i> and the value of the homeCommunityID as the value of the attribute <i>value</i> , if known.

### 3.19 Authenticate Node

This section corresponds to Transaction 19 of the IHE ITI Technical Framework. Transaction 19 is used by the Secure Node Actors

#### 3690 3.19.1 Scope

In the Authenticate Node transaction, the local Secure Node presents its identity to a remote Secure Node, and authenticates the identity of the remote node. After this mutual authentication other secure transactions may take place through this secure pipe between the two nodes.

3695 In addition, the Secure Node authenticates the identity of the user who requests access to the node. This user authentication is a local operation that does not involve communication with a remote node.

#### 3.19.2 Use Case Roles

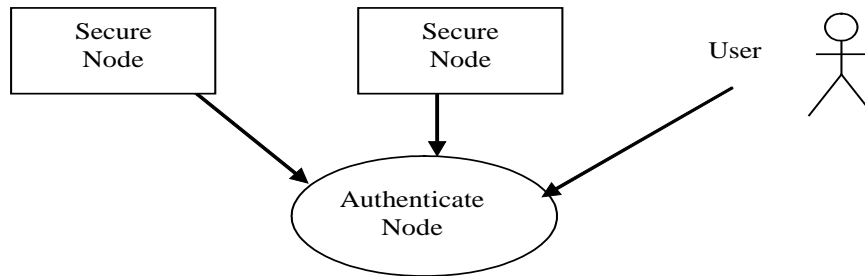

**Actor:** Secure Node

3700 **Role:** Establish a protocol specific trust relationship between two nodes in a network. Establishes the identity of a user, and authorizes access to the patient data and applications at the node.

**Actor:** User

**HL7, HEALTH LEVEL SEVEN and CDA are the registered trademarks of Health Level Seven International.**

**Role:** Someone who wants to have access to the data and applications available at the node.

3705 **3.19.3 Referenced Standards**

DICOM PS 3.15:

Security Profiles. Annex B1: The Basic TLS Secure Transport Connection Profile.

IETF: Transport Layer Security (TLS) 1.0 (RFC 2246)

3710 ITU-T: Recommendation X.509 (03/00). "Information technology - Open Systems Interconnection - The directory: Public-key and attribute certificate frameworks"

RFC 3851 Secure/Multipurpose Internet Mail Extensions (S/MIME) Version 3.1 Message Specification

**3.19.4 Interaction Diagram**

Note: This diagram does not imply sequencing of Authentication Node and Local User Authentication.

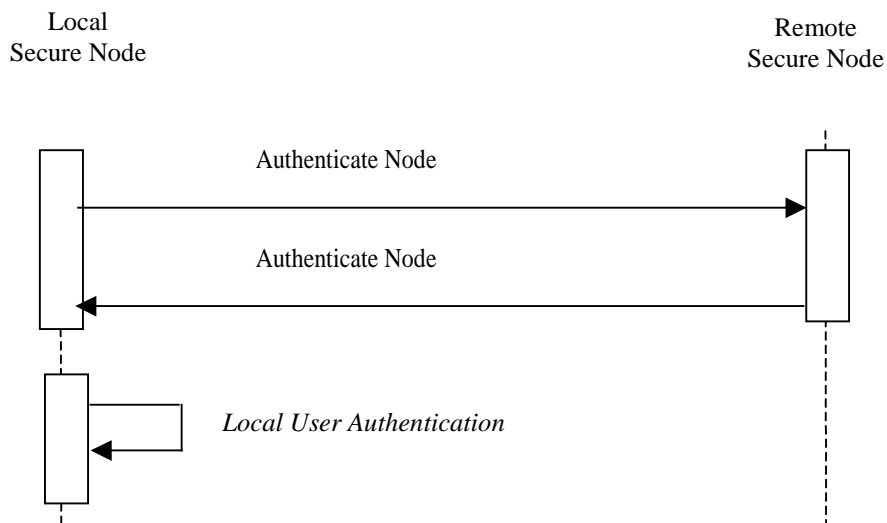

3715

**3.19.5 Trigger Events**

3720 The Local Secure Node starts the authentication process with the Remote Secure Node when information exchange between the two nodes is requested. The first transaction shall be the Authenticate Node transaction, and all other PHI transactions performed by IHE actors shall be secure transactions. This authentication process is needed when a secure connection is established.

The Basic Secure Node shall always apply the Authenticate Node process to every DICOM, HTTP, or HL7 connection.

HL7, HEALTH LEVEL SEVEN and CDA are the registered trademarks of Health Level Seven International.

3725 **3.19.6 Message Semantics**

The Authenticate node transaction involves the exchange of certificates representing the identities of the nodes. These identities are used to authenticate the nodes, to inform authorization, and audit logging.

**3.19.6.1 Certificate Validation**

3730 The local organization (e.g., XDS Affinity Domain) will make the choice of what mixture of chain of trust and direct comparison is used to authenticate communications. This may be entirely based on chaining trust to selected CAs, entirely based upon provision of node certificates for direct comparison, or a mixture of both.

3735 **Note:** The CAs used for ATNA chain of trust will be different than the default browser trusted list of CAs used for authenticating internet web servers. A worldwide CA, such as VeriSign, is not generally trusted to determine which individual nodes within an organization should and should not communicate patient identifiable information.

When Authenticating the Remote Secure Node, the Local Secure Node:

- 3740 • Shall be able to perform certificate validation based on signature by a trusted CA (See Section 3.19.6.1.1) and
- Shall be able to perform direct certificate validation to a set of trusted certificates (See Section 3.19.6.1.2)

It may reject communications when the certificate validation fails, or may restrict communications to only that which is appropriate for an unidentified other party.

3745 **3.19.6.1.1 Chain to a trusted certificate authority**

The Secure Node or Secure Application:

- Shall provide the means for configuring which CAs are trusted to authenticate node certificates for use in a chain of trust. These CAs shall be identified by means of the public signing certificate for the signing CA.
- 3750 • Shall support digital certificates encoded using both Deterministic Encoding Rules (DER) and Basic Encoding Rules (BER).
- Shall accept communications for which there is a certificate that is signed by a CA that is listed as a trusted signing authority.

**3.19.6.1.2 Direct certificate validation**

3755 The Secure Node or Secure Application:

- Shall provide means for installing of the required certificates, for example, via removable media or network interchange (where the set of trusted certificates can be a mixture of CA signed certificates and self-signed certificates).

- 3760
- Shall support digital certificates encoded using both Deterministic Encoding Rules (DER) and Basic Encoding Rules (BER).
  - Shall accept communications for which there is a certificate configured as acceptable for direct certificate validation.

### 3.19.6.1.3 Other Certificate requirements

3765 The Secure Node shall not require any specific certificate attribute contents, nor shall it reject certificates that contain unknown attributes or other parameters. Note that for node certificates the CN often is a hostname, attempting to use this hostname provides no additional security and will introduce a new failure mode (e.g., DNS failure).

3770 The certificates used for mutual authentication shall be X509 certificates based on RSA key with key length in the range of 1024-4096, where the key length chosen is based on local site policy. Maximum expiration time acceptable for certificates should be defined in the applicable security policy. The IHE Technical Framework recommends a maximum expiration time of 2 years.

3775 The method used to determine whether a node is authorized to perform transactions is not specified. This may be use of a set of trusted certificates, based on some attribute value contained in the certificates, access control lists, or some other method. Using a certificate chain back to an external trusted certificate authority to determine authorizations is strongly discouraged.

### 3.19.6.2 All Connections carrying Protected Information (PI)

When configured for use on a physically secured network, the normal connection mechanisms may be used.

3780 When configured for use not on a physically secured network implementations shall use the TLS protocol, and the following ciphersuite shall be supported:

TLS\_RSA\_WITH\_AES\_128\_CBC\_SHA.

3785 The recommended "well-known port 2762" as specified by DICOM shall be used when the Secure node is configured for use not on a physically secured network. When the secure node is configured for use on a physically secured network, a different port number shall be used, preferably the standard port 104. HL7 does not specify port numbers, but the port number used when configured for use on a physically secured network shall be different than the port number used when configured for use not on a physically secured network.

3790 All Secure Nodes shall be configurable for use on a physically secured network or not on a physically secured network. If Secure Node is configured for physical security, then it may use the non-TLS DICOM port and protocol.

### 3.19.6.3 This Header is empty to preserve header numbering

### 3.19.6.4 Web-Services carrying Protected Information(PI)

3795 A trusted association shall be established between the two nodes utilizing WS-I Basic Security Profile Version 1.1. This association will be used for all secure transactions between the IHE actors in the two nodes. Note that Section 3.19.6.2 “All Connections carrying Protected Information (PI)” and WS-I Basic Security Profile – Section 3 “Transport Layer Mechanisms” (i.e., <http://ws-i.org/profiles/basic-security/1.1/transport>) are identical and interoperable.

### 3.19.6.5 SMTP communication

3800 When configured to use email on a network that is not physically secured, implementations shall use S/MIME (RFC 3851):

- 3805 • The message shall be signed using the signedData format (i.e., encapsulated signature rather than multipart/signed format for detached signature) making the signature verification easier for the remote node. The email shall be digitally signed by the sender, by a one level only detached signature. This digital signature shall be interpreted to mean that the sender is attesting to their authorization to disclose the information to the intended recipient(s). RSA/SHA-1 signature shall be supported by both the sender and the receiver.
- All the certificates of the "trust chain" shall be contained within the signature when using a PKI or out of bound certificate.

3810 The following ciphersuites shall also be supported for encrypted email:

- S/MIME\_RSA\_WITH\_AES\_128\_CBC\_SHA (sender).
- S/MIME\_RSA\_WITH\_3DES\_128\_CBC\_SHA (sender and receiver). Receivers must be able to receive older encryption methods, but for IHE Authenticate Node compliance the sender will use AES.
- 3815 • The email shall be digitally signed by the sender, by a one level only detached signature, applied BEFORE the encryption. This digital signature shall be interpreted to mean that the sender is attesting to their authorization to disclose the information to the intended recipient(s).

3820 As explained in S/MIME, the sender will generate a unique session key, encrypt the payload of the message using the symmetrical AES algorithm, encrypt the key using the RSA asymmetrical algorithm with each one of receiver(s) public key and attach the result to the message. Each one of the receiver(s) will decrypt this result using its private key, revealing the session key, and decrypt the payload of the message.

This profile does not specify how certificates and keys are obtained or exchanged.

3825 **3.19.7 Local User Authentication**

The Secure Node starts the authentication process with a User when the User wants to log on to the node. The secure node shall not allow access to PHI to an operator who has not successfully completed the local user authentication. Local user authentication is not an IHE specified network transaction, although it may utilize a network system for user authentication.

3830 This is a local invocation of functions at the Secure Node. The identity of the User will be established by the Secure Node Actor based on methods such as:

- Username with Password
- Biometrics
- Smart card
- Magnetic Card

3835

The User shall log in using his or her own unique individually assigned identity. Identities must be unique across the secure domain. A user may have more than one identity. The Secure Node shall be configurable to maintain a list of authorized users for the Secure Node.

3840 The rules for assignment of unique individual identities to users is part of the Security Policy of the healthcare enterprise. Development of these rules is outside the scope of the IHE Technical Framework. The following examples list a few special cases related to user identification that may occur in practice.

**3.19.7.1 Example: Team approach**

3845 When the operator is part of a team performing a procedure, the other members of the team involved in creating and accessing the data should be manually identified and recorded in the procedure log (which may be paper or electronic), and it is assumed that all have accessed the data even though they were not (and cannot be in most cases) actually logged on to the piece of equipment.

3850 During some procedures, it may be necessary for one operator to relieve the operator who has already been authenticated by the system. It is recommended that the first operator log off and that the system authenticate the new operator.

The audit log supports identification of the active participant. This is often defined as one key member of the team. Other means are used to track the entry and exit of various members of the team. IHE does not specify any specific team identification process.

3855 **3.19.7.2 Example: Access to locked exam room, no user logon on modality.**

There may be situations where the acquisition modality has no user logon features, and access to the equipment is controlled by controlling access to the examination room. In these situations an equipment-specific user ID will be used, and access to the room should be recorded in the procedure log (which may be paper or electronic).

HL7, HEALTH LEVEL SEVEN and CDA are the registered trademarks of Health Level Seven International.
--

3860 **3.19.7.3 Example: Enterprise User Authentication**

The healthcare enterprise may implement local user authentication using the Enterprise User Authentication Profile (EUA). This implementation may be mixed with other non-EUA access to the secure domain, based upon each node's internal use an EUA availability.

3865



### 3.20 Record Audit Event

**NOTE:** The following Change Proposal (CP), when approved, will modify the contents of this section

- CP-ITI-872 – Add ATNA Repository Forwarding and re-doc ITI-20 transactions

To access the approved CPs, please refer to the “Ballot Log” in the [IT Infrastructure CP Tracking spreadsheet](#).

3870 This section corresponds to Transaction 20 of the IHE IT Infrastructure Technical Framework. Transaction 20 is used by the all IHE actors that support the Audit Trail and Node Authentication Integration Profile to communicate with the Audit Record Repository Actors.

#### 3.20.1 Scope

In the Record Audit Event transaction, the IHE actor creates an entry in the Audit Log at the Audit Record Repository.

#### 3.20.2 Use Case Roles

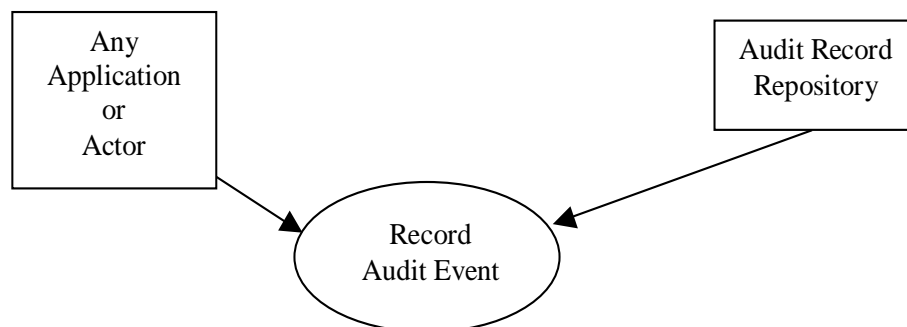

3875

**Application or Actor:** Any actor or any other application that is grouped with the Secure Node Actor.

**Role:** Create an audit record and transmit this record to the Audit Record Repository.

**Actor:** Audit Record Repository

3880 **Role:** Receive an audit record from the Audit Record Creator and store this for audit purposes.

#### 3.20.3 Referenced Standards

**IETF:** The Syslog Protocol. (RFC 5424);  
Transmission of Syslog Messages over TLS (RFC 5425)  
Transmission of Syslog Messages over UDP (RFC 5426)

HL7, HEALTH LEVEL SEVEN and CDA are the registered trademarks of Health Level Seven International.

- 3885 Security Audit and Access Accountability Message XML Data Definitions for Healthcare Applications (RFC 3881).
- DICOM:** PS 3
- ASTM:** E2147-01 Standard Specification for Audit and Disclosure Logs for Use in Health Information Systems.
- 3890 **NIST:** SP 800-92 Guide to Computer Security Log Management.
- W3C:** Recommendation: Extensible Markup Language (XML) 1.0

### 3.20.4 Interaction Diagram

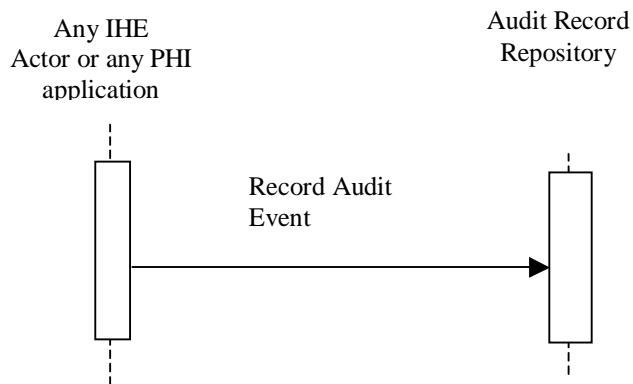

### 3.20.5 Record Audit Event

3895 The Audit Record Repository shall accept the Audit Record message. The usage of the result by the Audit Record Repository is beyond the scope of the IHE Technical Framework.

### 3.20.6 Trigger Events and Message semantics

3900 An Audit Log is a record of actions performed on data by users. Actions are queries, views, additions, deletions and changes. The IHE actor creates an Audit Record when an IHE transaction-related event occurs or when a non-transaction event occurs.

3905 IHE specifies that events defined in Table 3.20.6-1 shall be reportable by means of the IHE Audit Trail. Radiology devices may also find that their subset of events is reportable by means of the IHE Provisional Audit Message Format. This is not recommended other than as a strategy for managing the upgrade of products and systems to the DICOM Audit Message Standard with IHE Extensions.

**Table 3.20.6-1: Audit Record trigger events**

Trigger Event	Description	Source Vocabulary
---------------	-------------	-------------------

HL7, HEALTH LEVEL SEVEN and CDA are the registered trademarks of Health Level Seven International.

Trigger Event	Description	Source Vocabulary
Actor-start-stop	Startup and shutdown of any actor. Applies to all actors. Is distinct from hardware powerup and shutdown.	DICOM PS 3.15 A.5.3 “Application Activity”
Audit-Log-Used	The audit trail repository has been accessed or modified by something other than the arrival of audit trail messages.	DICOM PS 3.15 A.5.3 “Audit Log Used”
Begin-storing-instances	Begin storing SOP Instances for a study. This may be a mix of instances.	DICOM PS 3.15 A.5.3 “Begin Transferring DICOM Instances”
Health-service-event	Health services scheduled and performed within an instance or episode of care. This includes scheduling, initiation, updates or amendments, performing or completing the act, and cancellation. See note below.	IHE Extension (Section 3.20.7.3) “Health Services Provision Event”
Instances-deleted	SOP Instances are deleted from a specific study. One event covers all instances deleted for the particular study.	DICOM PS 3.15 A.5.3 “DICOM Instances Accessed” or “DICOM Study Deleted”
Instances-Stored	Instances for a particular study have been stored on this system. One event covers all instances stored for the particular study.	DICOM PS 3.15 A.5.3 “DICOM Instances Transferred”
Medication	Medication orders and administration within an instance or episode of care. This includes initial order, dispensing, delivery, and cancellation. See note below.	IHE Extension (Section 3.20.7.3) “Medication Event”
Mobile-machine-event	Mobile machine joins or leaves secure domain.	DICOM PS 3.15 A.5.3 “Network Entry”
Node-Authentication-failure	A secure node authentication failure has occurred during TLS negotiation, e.g., invalid certificate.	DICOM PS 3.15 A.5.3 “Security Alert”
Order-record-event	Order record created, accessed, modified or deleted. Involved actors: Order Placer. This includes initial order, updates or amendments, delivery, completion, and cancellation. See note below.	DICOM PS 3.16 Annex D “Order Record”
Patient-care-assignment	Staffing or participant assignment actions relevant to the assignment of healthcare professionals, caregivers attending physician, residents, medical students, consultants, etc. to a patient. It also includes change in assigned role or authorization, e.g., relative to healthcare status change, and de-assignment.	IHE Extension (Section 3.20.7.3) “Patient Care Resource Assignment”
Patient-care-episode	Specific patient care episodes or problems that occur within an instance of care. This includes initial assignment, updates or amendments, resolution, completion, and cancellation. See note below.	IHE Extension (Section 3.20.7.3) “Patient Care Episode”
Patient-care-protocol	Patient association with a care protocol. This includes initial assignment, scheduling, updates or amendments, completion, and cancellation. See note below.	IHE Extension (Section 3.20.7.3) “Patient Care Protocol”
Patient-record-event	Patient record created, modified, or accessed.	DICOM PS 3.16 Annex D “Patient Record”
PHI-export	Any export of PHI on media, either removable physical media such as CD-ROM or electronic transfer of files such as email. Any printing activity, paper or film, local or remote that prints PHI.	DICOM PS 3.15 A.5.3 “Export”

**HL7, HEALTH LEVEL SEVEN and CDA are the registered trademarks of Health Level Seven International.**

Trigger Event	Description	Source Vocabulary
PHI-import	Any import of PHI on media, either removable physical media such as CD-ROM or electronic transfers of files such as email.	DICOM PS 3.15 A.5.3 "Import"
Procedure-record-event	Procedure record created, modified, accessed or deleted.	DICOM PS 3.16 Annex D "Procedure Record"
Query Information	<p>A query has been received, either as part of an IHE transaction, or as part other products functions. For example:</p> <ol style="list-style-type: none"> <li>1) Modality Worklist Query</li> <li>2) Instance or Image Availability Query</li> <li>3) PIX, PDQ, or XDS Query</li> </ol> <p>Notes: The general guidance is to log the query event with the query parameters and not the result of the query. The result of a query may be very large and is likely to be of limited value vs. the overhead. The query parameters can be used effectively to detect bad behavior and the expectation is that given the query parameters the result could be regenerated if necessary.</p>	DICOM PS 3.15 A.5.3 "Query"

**HL7, HEALTH LEVEL SEVEN and CDA are the registered trademarks of Health Level Seven International.**

Trigger Event	Description	Source Vocabulary
Security Alert	<p>Security Administrative actions create, modify, delete, query, and display the following:</p> <ol style="list-style-type: none"> <li>1. Configuration and other changes, e.g., software updates that affect any software that processes protected information. Hardware changes may also be reported in this event.</li> <li>2. Security attributes and auditable events for the application functions used for patient management, clinical processes, registry of business objects and methods (e.g., WSDL, UDDI), program creation and maintenance, etc.</li> <li>3. Security domains according to various organizational categories such as entity-wide, institutional, departmental, etc.</li> <li>4. Security categories or groupings for functions and data such as patient management, nursing, clinical, etc.</li> <li>5. The allowable access permissions associated with functions and data, such as create, read, update, delete, and execution of specific functional units or object access or manipulation methods.</li> <li>6. Security roles according to various task-grouping categories such as security administration, admissions desk, nurses, physicians, clinical specialists, etc. It also includes the association of permissions with roles for role-based access control.</li> <li>7. User accounts. This includes assigning or changing password or other authentication data. It also includes the association of roles with users for role-based access control, or permissions with users for user-based access control.</li> <li>8. Unauthorized user attempt to use security administration functions.</li> <li>9. Audit enabling and disabling.</li> <li>10. User authentication revocation.</li> <li>11. Emergency Mode Access (aka Break-Glass)</li> </ol> <p>Security administration events should always be audited.</p>	DICOM PS 3.15 A.5.3 "Security Alert"
User Authentication	This message describes the event of a user log on or log off, whether successful or not. No Participant Objects are needed for this message.	DICOM PS 3.15 A.5.3 "User Authentication". For log off based on inactivity, specify UserIsRequestor=false in the User element to indicate that this was not user initiated.
Study-Object-Event	Study is created, modified, accessed, or deleted. This reports on addition of new instances to existing studies as well as creation of new studies.	DICOM PS 3.15 A.5.3 "DICOM Instances Accessed"
Study-used	SOP Instances from a specific study are created, modified or accessed. One event covers all instances used for the particular study.	DICOM PS 3.15 A.5.3 "DICOM Instances Accessed"

**HL7, HEALTH LEVEL SEVEN and CDA are the registered trademarks of Health Level Seven International.**

3910 Note: The IHE extension has reduced the scope of many of the IETF events to remove phrases like “checking for clinical contra-indications”. This is done to highlight that the events should be reported are those that are related to the access, use, creation, and distribution of PHI. This audit log is not intended to be a general purpose monitoring system to track all kinds of medical activity. As a result, many clinically significant events will not be separately reported.

### 3.20.6.1 Audit Record Transportation

This profile defines two transport mechanisms for the audit messages:

- 3915
1. Transmission of Syslog Messages over TLS (RFC 5425) with The Syslog Protocol (RFC 5424) which formalizes sending syslog messages over a streaming protocol protectable by TLS
  2. Transport utilizing the Transmission of Syslog Messages over UDP (RFC 5426) with The Syslog Protocol (RFC 5424) which formalizes and obsoletes BSD Syslog protocol
- 3920 defined in RFC 3164.

The Audit Record Repository shall support both transport mechanisms for the receipt of messages. Given that Audit Record Repository must accept both transports, the Secure Node Actors may choose to utilize either of the transport mechanisms, unless they also comply with another Profile that further restricts the use.

### 3925 3.20.6.2 Audit Record format

The IHE defines several audit record formats, and future profiles may define more message formats. An IHE actor shall utilize one or more of these audit record formats. All audit record formats utilize XML encoding and are defined by XML schema.

The present list of audit record schema are:

- 3930
1. The IHE Audit Trail format. This is a schema based on the standards developed and issued by the IETF, HL7, and DICOM organizations to meet the medical auditing needs as specified by ASTM.
  2. IHE Provisional Audit Record format, defined below. This was previously defined as part of the IHE Radiology technical framework. Its use is deprecated, this implies that no extensions will be made and new applications should use the new IHE Audit Trail format.
- 3935

### 3.20.6.3 Audit Message Transports

3940 The Secure Node or Secure Application Actor will create the Audit Record and transmit this to the Audit Record Repository as soon as possible. When for some reason the Audit Record Repository is not available, the Secure Node or Secure Application Actor shall store the Audit Record in a local buffer until the Audit Record Repository is available again. The local Audit Record at the Secure Node or Secure Application Actor may be deleted when this record has been transmitted to the Audit Record Repository.

3945 The syslog message shall be created and transmitted as described in RFC 5424 and the following subsections. ATNA Actors shall take into account the following points:

- 3950 • The XML audit message may contain Unicode characters that are encoded using the UTF-8 encoding rules. UTF-8 avoids utilizing the control characters that are mandated by the syslog protocol, but it may appear to be gibberish to a system that is not prepared for UTF-8. Audit repositories must accept UTF-8 encodings and store them without damage, e.g., preserve all 8 bits.
- 3955 • The PRI field shall be set using the facility value of 10 (security/authorization messages). Most messages should have the severity value of 5 (normal but significant), although applications may choose values of 4 (Warning condition) if that is appropriate to the more detailed information in the audit message. This means that for most audit messages the PRI field will contain the value “<85>”. Audit repositories shall be prepared to deal appropriately with any incoming PRI value.
- 3960 • The MSGID field in the HEADER of the SYSLOG-MSG shall be set to “IHE+RFC-3881” (minus the quotes).
- 3960 • STRUCTURED-DATA is not used for IHE ATNA audit messages, since the MSG field itself holds structured data.
- 3965 • The MSG field of the SYSLOG-MSG shall be present and shall be XML using UTF-8 minimal length encoding following the DICOM Standard, Part 15 Annex A.5 format, as specified in this profile. The BOM as specified in RFC 5424 for use when the MSG is UTF-8 encoded is discouraged, but acceptable, as this is not well supported and discouraged by Unicode.

### 3.20.6.3.1 Reliable Syslog

The Reliable Syslog “cooked” mode is no longer specified by this profile. Applications using Reliable Syslog should switch to transmission of syslog messages over TLS.

### 3.20.6.3.2 Transmission of Syslog Messages over UDP (formerly:BSD Syslog)

3970 Transmission of Syslog Messages over UDP (RFC 5426) with The Syslog Protocol (RFC 5424) formalizes and obsoletes the BSD syslog protocol (RFC 3164). This syslog is appropriate in some situations, it was defined in the IHE Rad Technical Framework, and it is a widely used legacy protocol.

- 3975 • Note that the underlying UDP transport might not accept messages longer than 1024 or the MTU size minus the UDP header length. Long syslog messages may be truncated. The Audit Repository must be prepared for arbitrary truncation of messages. The IHE Provisional schema uses shortened names to reduce the size of messages, but some may exceed the largest size supported by the underlying transport. When syslog messages are truncated the resulting XML will be incorrect and will need to be corrected by the Audit Repository to close the truncated portions of the message.
- 3980

<b>HL7, HEALTH LEVEL SEVEN and CDA are the registered trademarks of Health Level Seven International.</b>
---

- Because of this potential for truncated messages and other security concerns, the transmission of syslog messages over TLS may be preferred.

### 3.20.6.3.3 Transmission of Syslog Messages over TLS

3985 Transmission of Syslog Messages over TLS (RFC 5425) with The Syslog Protocol (RFC 5424) formalizes sending syslog messages over a streaming protocol protectable by TLS. The RFC 5424 states that this MUST be TLS version 1.2. For this transport that requirement is relaxed to be that it MUST be TLS, version 1.2 is RECOMMENDED.

## 3.20.7 Audit Message Formats

### 3.20.7.1 DICOM format

3990 A common XML schema was defined in RFC 3881 based upon joint work by IHE, HL7, DICOM, ASTM E31, and the Joint NEMA/COCIR/JIRA Security and Privacy Committee. The trial use version of DICOM Supplement 95 used and extended this schema, but the Final Text issued by DICOM in 2011 defined a different, albeit similar, schema. The IHE IT Infrastructure technical framework prefers use of the DICOM schema for audit records generated by all IHE  
3995 actors. The schema can be found in the DICOM Standard, Part 15 Annex A.5 (available from: <http://medical.nema.org/standard>).

4000 The DICOM Standard, Part 15, Annex A.5 Audit Trail Message Format Profile also provides vocabulary and further specification of the use of these schema elements for events that may occur in the context of DICOM equipment. IHE has evaluated this and determined that it is more broadly applicable, and extended it for more general healthcare use.

For reference, the schema elements are diagrammed below. The diagrams are read from left to right: elements to the right are part of the lefthandside element.



Required single element. A NetworkEntry element consists of exactly one MachineAction element.



4005 Optional single element. A NetworkEntry element consists of zero or one MachineAction element.

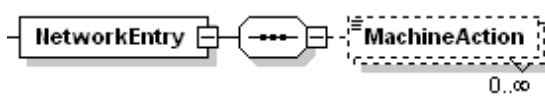

Optional multiple elements. A NetworkEntry element consists of zero or any number of MachineAction elements.

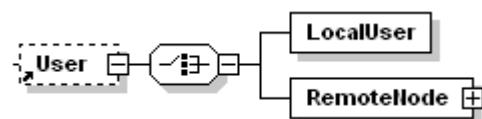

4010 Selections of one out of several elements. A user consists either of a LocalUser element or of a RemoteNode element.

HL7, HEALTH LEVEL SEVEN and CDA are the registered trademarks of Health Level Seven International.



**InstancesStored**

Compound element: The “+” in an element box means that the element consists of further elements. If these expansion elements have not occurred up to this point in the document, can be expected to follow below in the document.

element AuditMessage

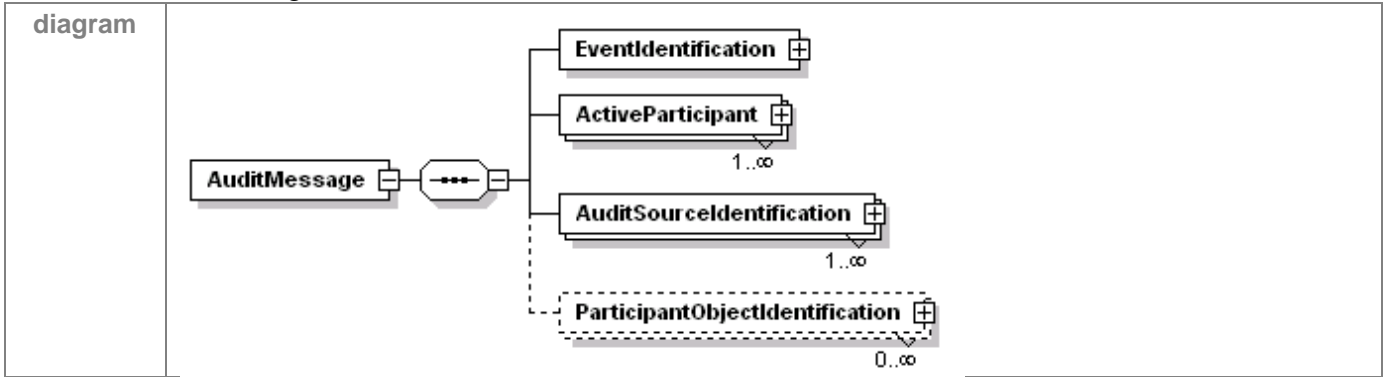

4015

element AuditMessage/EventIdentification

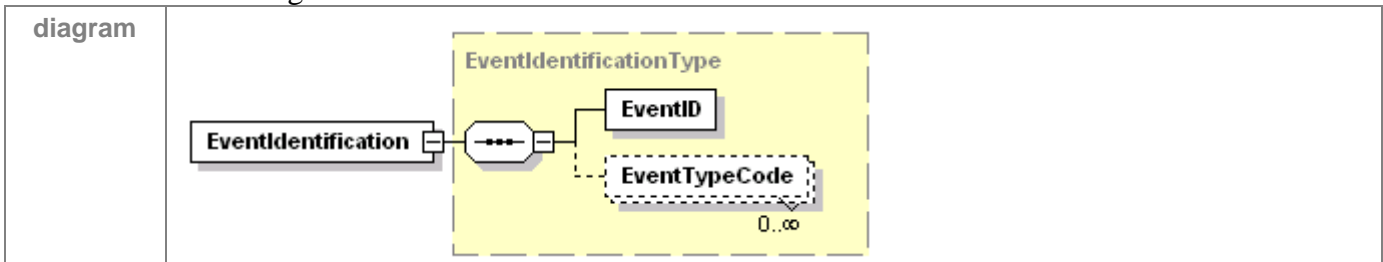

element AuditMessage/ActiveParticipant

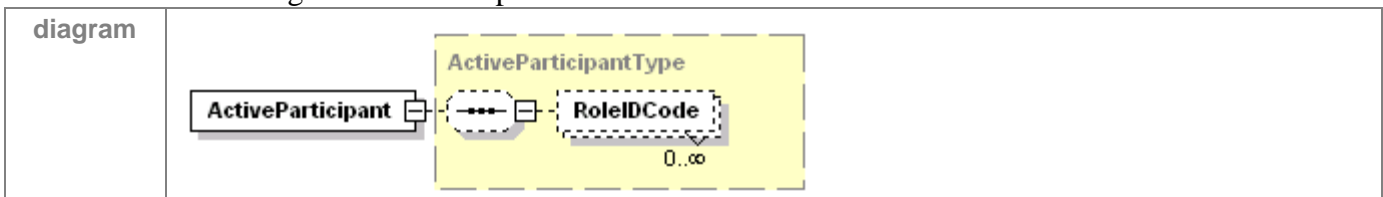

4020 element AuditMessage/ParticipantObjectIdentification

**HL7, HEALTH LEVEL SEVEN and CDA are the registered trademarks of Health Level Seven International.**

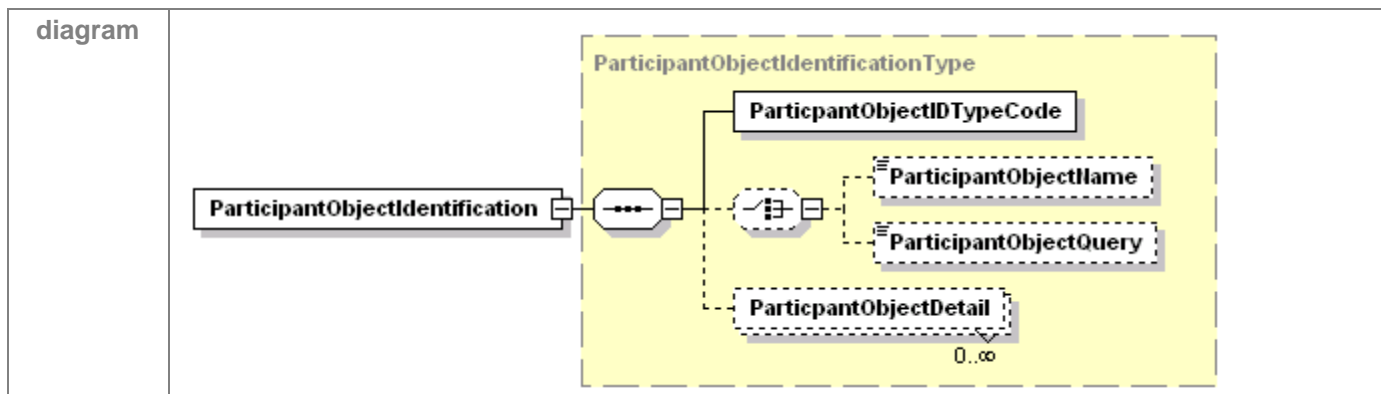

Note: ParticipantObjectDetail should not include unnecessary detail such as duplication of the attributes otherwise encoded in the audit message.

### 3.20.7.1.1 Differences between the RFC 3881 and the DICOM schemas

4025 While not all-inclusive, below are several changes introduced by the DICOM schema.

In all encoded values, the **code** attribute has been replaced with a **csd-code** attribute, and instead of requiring the **displayName** attribute, the **originalText** attribute is required.

4030 The **AuditSourceTypeCode** sub-element of **AuditSourceIdentification** has been removed, and its **code** attribute has been moved to the parent **AuditSourceIdentification** element. (Note that this attribute is not **csd-code**.) **codeSystemName** and **originalText** attributes have been added to the **AuditSourceIdentification** element, for use if the value of the code attribute is not one of the hard-coded values (single digits 1 through 9).

The **UserIsRequestor** attribute is now required for all **ActiveParticipant** elements.

### 3.20.7.1.2 Schema Specialization

4035 For the **ParticipantObjectIDTypeCode** element, RFC 3881 allowed selected integer values 1-12 for the "code" attribute with no **codeSystemName** or **displayName**. The DICOM schema mandates **codeSystemName** and **originalText** in all cases. When using the values specified in RFC 3881, IHE actors SHALL specify the corresponding description from RFC 3881 in the **originalText** attribute and "RFC-3881" in the **codeSystemName** attribute.

### 4040 3.20.7.2 DICOM Audit Trail

A Secure Node Actor shall be able to detect events that are defined by the DICOM standard in **PS 3.16, CID 400**, and generate Record Audit Event transactions that conform to the DICOM standard when these events take place.

4045 The DICOM Standard provides a schema for the basic messages and states that extensions are valid. This profile does not restrict private extensions that comply with the W3C XML encoding rules for the use of schemas, namespaces, etc.

HL7, HEALTH LEVEL SEVEN and CDA are the registered trademarks of Health Level Seven International.

### 3.20.7.3 IHE Audit Trail

4050 The DICOM standard and RFC 3881 do not address all the kinds of security and privacy events that can take place in the healthcare environment. The additional IHE defined events enumerated in Section 3.20.7.5 shall be used for their defined purpose.

The notation used in these tables is that used in the DICOM standard. The messages shall be encoded as instances based on the DICOMschema. In cases where there is an event that applies to more than one patient, there shall be a separate audit message for each patient.

### 3.20.7.4 Other event reports

4055 Events that do not correspond to DICOM events or IHE Extension events can be reported. They shall comply with the DICOM schema. Neither ATNA Profile, DICOM, nor RFC 3881 restrict private extensions to the schema however any private extensions shall comply with the W3C XML encoding rules for the use of schemas, namespaces, etc.

### 3.20.7.5 Controlled Terminology for IHE Extensions

4060 This profile defines the following controlled terminology for use in the IHE extensions.

**Context ID ccc1**  
**Audit Event ID**  
**Type: Extensible      Version: 2004xxxx**

Coding Scheme Designator	Coding Scheme Version	Code Value	Code Meaning
IHE		IHE0001	Health Services Provision Event
IHE		IHE0002	Medication Event
IHE		IHE0003	Patient Care ResourceAssignment
IHE		IHE0004	Patient Care Episode
IHE		IHE0005	Patient Care Protocol

4065

### 4070 IHE Code Definitions (Coding Scheme Designator “IHE” Coding Scheme Version “2004”)

Code Value	Code Meaning	Definition	Notes
------------	--------------	------------	-------

HL7, HEALTH LEVEL SEVEN and CDA are the registered trademarks of Health Level Seven International.

Code Value	Code Meaning	Definition	Notes
IHE0001	Health Services Provision Event	Health services scheduled and performed within an instance or episode of care. This includes scheduling, initiation, updates or amendments, performing or completing the act, and cancellation.	
IHE0002	Medication Event	Medication orders and administration within an instance or episode of care. This includes initial order, dispensing, delivery, and cancellation.	
IHE0003	Patient Care Resource Assignment	Staffing or participant assignment actions relevant to the assignment of healthcare professionals, caregivers attending physician, residents, medical students, consultants, etc. to a patient. It also includes change in assigned role or authorization, e.g., relative to healthcare status change, and de-assignment.	
IHE0004	Patient Care Episode	Specific patient care episodes or problems that occur within an instance of care. This includes initial assignment, updates or amendments, resolution, completion, and cancellation.	
IHE0005	Patient Care Protocol	Patient association with a care protocol. This includes initial assignment, scheduling, updates or amendments, completion, and cancellation.	

### 3.20.7.6 IHE Provisional Audit Message Form

4075 A provisional XML Schema was defined for the contents of the audit records generated by the IHE actors in the deprecated Basic Security Integration Profile as part of the IHE Radiology domain. The ATNA Profile includes this schema as an alternative format for audit messages. It is less flexible than the IHE Audit Trail format, and is no longer the recommended format for IHE use. The preferred format is the IHE Audit Trail format with extensions that is described above.

4080 However, the IHE Provisional Audit Message format is suitable for many diagnostic equipment settings and can be transformed into an equivalent IHE Audit Trail format. It is also installed and in use at many locations. So the IHE Provisional Audit Message format is part of the IHE IT profile. The transition from its format to the IHE Audit Trail format is encouraged to reduce the burden on Audit Repositories which may result from processing this alternative format.

4085 A provisional XML Schema has been defined for the contents of the audit records generated by the IHE actors in the Basic Security Integration Profile from the radiology technical framework. The audit records are used to generate an audit record log for activities related to protected health information.

The IHE Provisional Audit Message Schema is described in ITI TF-2x: Appendix F.

**HL7, HEALTH LEVEL SEVEN and CDA are the registered trademarks of Health Level Seven International.**

### 3.20.7.7 RoleIDCode with access control roles

4090 RoleIDCode is a CodedValueType. When describing a human user's participation in an event, this value should represent the access control roles/permissions that authorized the event/trans. Use of standards based roles/permissions is preferable to site or application specific. As RFC3881 indicates Many security systems are unable to produce this data, hence it is optional.

For example: at a site "St Fraser" they have defined a functional role code "NURSEA" for attending nurse. This can be represented as

4095 EV("NURSEA", "St Fraser", "Attending Nurse")

Candidate standards based structural/functional role codes can be found at ISO, HL7, ASTM, and various other sources.

### 3.20.7.8 Audit Encoding of the Purpose of Use value

4100 As explained in the [IHE Access Control White Paper](#), there are Access Control decisions that are based on the ultimate use of the data. For example a Patient may have provided a BPPC Consent/Authorization for treatment purposes, but explicitly disallowed any use for research regardless of de-identification methods used. The purpose of use is also informative to the ATNA audit log to enable specific reporting of Accounting of Disclosures and Breach Notification. To enable this type of Audit Logging and Access Control decision there is a need to include in the XUA Assertion the intended purpose for which the data will be used. One specific PurposeOfUse would be a Break-Glass / Emergency-Mode-Access.

4110 The PurposeOfUse value will come from a Value-Set. This Value-Set should be derived from the codes found in ISO 14265, or XSPA. Implementations should expect that the Value-Set used may be using locally defined values. The use of the IHE Sharing of Value-Sets (SVS) Profile may assist with this.

When a PurposeOfUse value is available it shall be encoded in the EventIdentification section as "PurposeOfUse" element encoded as a CodedValueType.

For example, the following is how an explicit Disclosure can be recorded when an application knows that the act meets the measure of a Disclosure in the legal domain.

4115

4120

	Field Name	Opt	Value Constraints
<b>Event</b> AuditMessage/ EventIdentification	EventID	M	EV(110106, DCM, "Export")
	EventActionCode	M	"R" (Read)
	EventDateTime	M	<i>not specialized</i>
	EventOutcomeIndicator	M	<i>not specialized</i>
	PurposeOfUse	O	EV(12, 1.0.14265.1, "Law Enforcement")
	EventTypeCode	M	EV("IHE0006", "IHE", "Disclosure")
Source (Document Repository) (1)			
Destination (Document Consumer) (1)			
Audit Source (Document Repository) (1)			
Document (1..n)			

4125

**HL7, HEALTH LEVEL SEVEN and CDA are the registered trademarks of Health Level Seven International.**

### 3.21 Patient Demographics Query

This section corresponds to Transaction ITI-21 of the IHE IT Infrastructure Technical Framework. Transaction ITI-21 is used by the Patient Demographics Consumer and Patient Demographics Supplier Actors.

#### 4130 3.21.1 Scope

This transaction involves a request by the Patient Demographics Consumer Actor for information about patients whose demographic data match data provided in the query message. The request is received by the Patient Demographics Supplier Actor. The Patient Demographics Supplier Actor immediately processes the request and returns a response in the form of demographic information for matching patients.

4135

#### 3.21.2 Use Case Roles

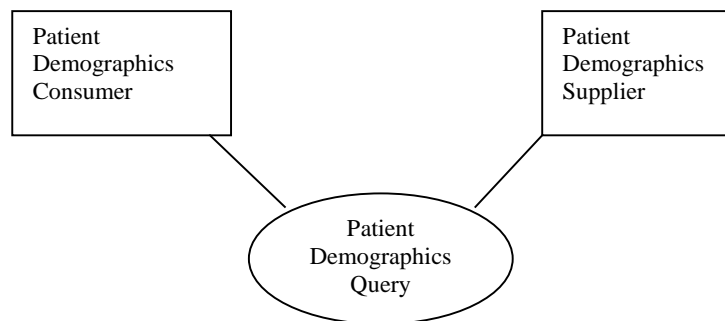

**Actor:** Patient Demographics Consumer

**Role:** Requests a list of patients matching a minimal set of demographic criteria (e.g., ID or partial name) from the Patient Demographics Supplier. Populates its attributes with demographic information received from the Patient Demographics Supplier.

4140

**Actor:** Patient Demographics Supplier

**Role:** Returns demographic information for all patients matching the demographic criteria provided by the Patient Demographics Consumer.

#### 4145 3.21.3 Referenced Standards

**HL7:** Version 2.5, Chapter 2 – Control

Version 2.5, Chapter 3 – Patient Administration

Version 2.5, Chapter 5 – Query

**HL7, HEALTH LEVEL SEVEN and CDA are the registered trademarks of Health Level Seven International.**

### 3.21.4 Interaction Diagram

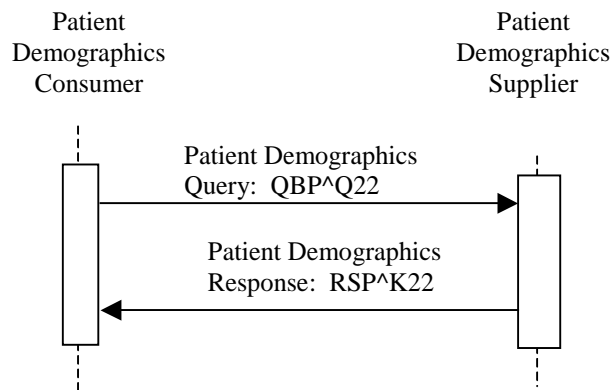

4150

#### 3.21.4.1 Patient Demographics Query

##### 3.21.4.1.1 Trigger Events

A Patient Demographics Consumer’s need to select a patient based on demographic information about patients whose information matches a minimal set of known data will trigger the Patient Demographics Query based on the following HL7 trigger event:

4155

Q22 – Find Candidates

##### 3.21.4.1.2 Message Semantics

The Patient Demographics Query is conducted by the HL7 QBP^Q22 message. The Patient Demographics Consumer Actor shall generate the query message whenever it needs to select from a list of patients whose information matches a minimal set of demographic data. The segments of the message listed below are required, and their detailed descriptions are provided in the following subsections.

4160

**Table 3.21-1: QBP Query by Parameter**

QBP	Query by Parameter	Chapter in HL7 2.5
MSH	Message Header	2
QPD	Query Parameter Definition	5
RCP	Response Control Parameter	5
[DSC]	Continuation Pointer	2

4165

The receiver shall respond to the query by sending the RSP^K22 message. This satisfies the requirements of original mode acknowledgment; no intermediate ACK message is to be sent.

Each Patient Demographics Query request specifies two distinct concepts. The Patient Demographics Query is always targeted at a single source of patient demographic information

HL7, HEALTH LEVEL SEVEN and CDA are the registered trademarks of Health Level Seven International.



4170 (referred to in this Transaction as the *patient information source*). A Patient Demographics  
 Supplier may have knowledge of more than one source of demographics. A Patient  
 Demographics Supplier shall support at least one source of patient demographics and may  
 support multiple sources of demographics. Section 3.21.4.1.2.1 describes how the Patient  
 Demographics Consumer specifies which source of demographics are requested by the query.  
 4175 Each query response shall return demographics from a single patient information source.

The second concept present in the query is the set of patient identifier domains referenced by the  
 query. These patient identifier domains may or may not be associated with the patient  
 information source. A Patient Demographics Supplier shall support at least one patient identifier  
 domain and may support multiple identifier domains. Section 3.21.4.1.2.2 describes how the  
 4180 Patient Demographics Consumer requests identifiers from one or more patient identifier  
 domains. Query responses may return patient identifiers from 0, 1 or multiple patient identifier  
 domains.

**3.21.4.1.2.1 MSH Segment**

4185 The MSH segment shall be constructed as defined in the “Message Control” section (ITI TF-2x:  
 C.2.2).

The Patient Demographics Supplier is able to obtain demographics from at least one and possibly  
 multiple patient information sources. When more than one patient information source is  
 available, Field *MSH-5-Receiving Application* specifies the patient information source that this  
 query is targeting. The Patient Demographics Supplier shall return this value in *MSH-3-Sending*  
 4190 *Application* of the RSP^K22 response. The value specified in MSH-5 is not related to the value  
 requested in QPD-8 What Domains Returned.

A list shall be published of all Receiving Applications that the Patient Demographics Supplier  
 supports, for the Patient Demographics Consumer to choose from. Each query is processed  
 against one and only one source of patient demographic information.

4195 Field *MSH-9-Message Type* shall have all three components populated with a value. The first  
 component shall have a value of **QBP**; the second component shall have a value of **Q22**. The  
 third component it shall have a value of **QBP\_Q21**.

**3.21.4.1.2.2 QPD Segment**

4200 The Patient Demographics Consumer Actor shall send attributes within the QPD segment as  
 described in Table 3.21-2.

**Table 3.21-2: IHE Profile - QPD segment**

SEQ	LEN	DT	OPT	TBL#	ITEM#	ELEMENT NAME
1	250	CE	R	0471	01375	Message Query Name
2	32	ST	R+		00696	Query Tag
3		QIP	R			Demographics Fields

**HL7, HEALTH LEVEL SEVEN and CDA are the registered trademarks of Health Level Seven International.**

8		CX	O			What Domains Returned
---	--	----	---	--	--	-----------------------

Adapted from the HL7 standard, version 2.5

4205 The Consumer shall specify “IHE PDQ Query” for QPD-1.1 Message Query Name. All other components of Message Query Name shall not be populated.

### 3.21.4.1.2.2.1 Populating QPD-3-Demographics Fields

Field *QPD-3-Demographics Fields* consists of one or more repetitions, each of which contains two components that together contain the name and value of a distinct parameter to the query.

4210 Acceptable segments are PID and PD1. Requirements stated in Appendix E apply to parameters of the datatype CX. In particular, specifying @PID.3.1 without @PID.3.4 is not allowed.

Note: The Patient Demographics Consumer may need to provide an Assigning Authority if the human operator has not provided one.

4215 The first component of each parameter contains the name of an HL7 element in the form

@<seg>.<field no>.<component no>.<subcomponent no>

The above format is populated according to common HL7 usage for specifying elements used in query parameters, as follows:

<seg> represents a 3-character segment ID from the HL7 Standard.

4220 <field no> is the number of a field within the segment as shown in the SEQ column of the segment attribute table for the segment selected.

<component no>, for fields whose data types contain multiple components, shall contain the cardinal number of the component being valued. For fields whose data types do not contain multiple components, <component no> shall not be valued and its preceding period shall not appear.

4225

<subcomponent no>, for components whose data types contain multiple subcomponents, shall contain the cardinal number of the subcomponent being valued. For components whose data types do not contain multiple subcomponents, <subcomponent no> shall not be valued and its preceding period shall not appear.

4230 The second subcomponent of each parameter contains the value that is to be matched. If it is desired to constrain the quality of a match within the bounds of an algorithm known to the Supplier, the algorithm and constraint values may be specified in Fields QPD-4 through QPD-7.

The Patient Demographics Consumer may specify, and the Patient Demographics Supplier shall support, the fields in Table 3.21-3. If the Pediatric Demographics Option is supported, then additionally, the Patient Demographics Consumer may specify, and the Patient Demographics Supplier shall support, the fields in Table 3.21-4.

4235

**HL7, HEALTH LEVEL SEVEN and CDA are the registered trademarks of Health Level Seven International.**

The Patient Demographics Supplier shall return demographic records that reflect the best fit to all of the search criteria.

4240

**Table 3.21-3: PDQ Profile – QPD-3 fields required to be supported**

FLD	ELEMENT NAME
PID.3	Patient Identifier List
PID.5	Patient Name
PID.7	Date/Time of Birth
PID.8	Administrative Sex
PID.11	Patient Address
PID.18	Patient Account Number

**Table 3.21-4: PDQ Profile – Additional QPD-3 fields required to be supported if the Pediatric Demographic Option is supported**

FLD	ELEMENT NAME
PID.6	Mother’s Maiden Name
PID.13	Phone Number - Home

4245 An example of parameter expressions in QPD-3:

@PID.5.1.1^SMITH~@PID.8^F

4250 requests all patients whose family name (first subcomponent (data type ST) of the first component (data type FN) of PID-5-Patient Name (data type XPN)) matches the value ‘SMITH’ and whose sex (PID-8-Sex (data type IS)) matches the value ‘female’.

### 3.21.4.1.2.2.2 Populating QPD-8-What Domains Returned

As is specified in the discussion of the Find Candidates (Q22) Query in Chapter 3 of the HL7 Standard, field QPD-8 restricts the set of domains for which identifiers are returned in PID-3:

- 4255
1. In a multiple-domain environment, QPD-8 may be used to identify one or more domains of interest to the Patient Demographics Consumer and from which the Consumer wishes to obtain a value for *PID-3-Patient Identifier*. Note that the patient information source designated by MSH-5 may or may not be associated with any of the Patient ID Domains listed in *QPD-8-What Domains Returned*.
  - 4260 2. If QPD-8 is empty, the Patient Demographics Supplier shall return all Patient IDs known by the Patient Demographics Supplier for each patient that matches the search criteria. See Case 1 in Section 3.21.4.2.2.8 for details on how this information is returned.

HL7, HEALTH LEVEL SEVEN and CDA are the registered trademarks of Health Level Seven International.

- 3. If QPD-8 is specified and the domains are recognized, the Patient Demographics Supplier shall return the Patient IDs for each patient that matches the search criteria. See Case 2 in Section 3.21.4.2.2.8 for details on how this information is returned.
- 4265 4. Any domain not recognized by the Patient Demographics Supplier is an error condition. See Case 3 in Section 3.21.4.2.2.8 how to handle this condition.
- 5. In a single-domain environment, QPD-8 may be ignored by the Patient Demographics Supplier. The Supplier shall always return the identifier from the Patient ID Domain known by the Patient Demographics Supplier.

4270 Within field QPD-8, only component 4 (Assigning Authority) shall be valued.

The Patient Demographics Supplier may or may not be able to supply additional identifiers from the domains specified in QPD-8. A discussion of how QPD-8 is processed is included in the architectural discussion in the “Using Patient Data Query (PDQ) in a Multi-Domain Environment” section (ITI TF-2x: Appendix M).

4275 The Patient Demographics Consumer shall be able to support at least one of the following mechanisms for specifying QPD-8:

- 1. Transmit an empty value and receive all identifiers in all domains known by the Patient Demographics Supplier (one or more domains), or
- 2. Transmit a single value and receive zero or more identifiers in a single domain, or
- 4280 3. Transmit multiple values and receive multiple identifiers in those multiple domains.

**3.21.4.1.2.3 RCP Segment**

The Patient Demographics Consumer Actor shall send attributes within the RCP segment as described in Table 3.21-5. Fields not listed are optional and may be ignored.

4285

**Table 3.21-5: IHE Profile - RCP segment**

SEQ	LEN	DT	OPT	TBL#	ITEM#	ELEMENT NAME
1	1	ID	R	0091	00027	Query Priority
2	10	CQ	O	0126	00031	Quantity Limited Request

Adapted from the HL7 standard, version 2.5

**3.21.4.1.2.3.1 Populating RCP-1-Query Priority**

4290 Field *RCP-1-Query Priority* shall always contain **I**, signifying that the response to the query is to be returned in Immediate mode.

**3.21.4.1.2.3.2 Populating RCP-2-Quantity Limited Request**

4295 The Patient Demographics Consumer Actor may request that responses to the query be sent, using the HL7 Continuation Protocol, in increments of a specified number of patient records. (In the context of the HL7 query, a patient record is defined as the PID segment and any segments accompanying it for each patient.) It is desirable to request an incremental response if the query could result in hundreds or thousands of matches or “hits.”

The Patient Demographics Supplier Actor shall support the HL7 Continuation Protocol.

4300 Field RCP-2 is of data type CQ, which contains two components. The first component contains the number of increments, always expressed as an integer greater than 0, while the second component contains the kind of increment, always **RD** to signify that incremental replies are specified in terms of records.

For example, **50^RD** requests 50 records at a time.

4305 See the “Incremental Response Processing” (Section 3.21.4.1.3.3) and the “Expected Actions” section of the Patient Demographics Query Response message (Section 3.21.4.2.3) for more information on the implementation of the continuation protocol.

**3.21.4.1.2.4 DSC Segment**

4310 The Patient Demographics Consumer Actor may request additional increments of data by specifying this segment on the query request. This segment should be omitted on the initial query request. Its purpose is to request additional increments of the data from the Patient Demographic Supplier Actor.

**Table 3.21-9: IHE Profile - DSC segment**

SEQ	LEN	DT	OPT	TBL#	ITEM #	ELEMENT NAME
1	180	ST	O		00014	Continuation Pointer
2	1	ID	O	0398	01354	Continuation Style

**3.21.4.1.2.4.1 Populating DSC-1 Continuation Pointer**

4315 To request additional increments of data, DSC-1 (Continuation Pointer) shall echo the value from **RSP^K22 DSC-1**.

**3.21.4.1.2.4.2 Populating DSC-2 Continuation Style**

DSC-2 (Continuation Style) shall always contain **I**, signifying that this is part of an interactive continuation message.

**HL7, HEALTH LEVEL SEVEN and CDA are the registered trademarks of Health Level Seven International.**

4320 **3.21.4.1.3 Expected Actions**

**3.21.4.1.3.1 Immediate Acknowledgement**

4325 The Patient Demographics Supplier shall immediately return an RSP^K22 response message as specified below in Section 3.21.4.2, “Patient Demographics Response.” The RSP^K22 response message incorporates original mode application acknowledgment as specified in the “Acknowledgment Modes” section (ITI TF-2x: C.2.3). The Supplier shall use *MSH-3-Sending Application* of the RSP^K22 to return the value it received from the Patient Demographics Consumer in Field *MSH-5-Receiving Application* of the QBP^Q22 message.

**3.21.4.1.3.2 Query Parameter Processing**

4330 The Patient Demographics Supplier Actor shall be capable of accepting, searching on, and responding with attributes in the QPD segment as specified in Table 3.21-2.

The Patient Demographics Supplier Actor must be capable of receiving all possible representations of an Assigning Authority (patient identifier domain) in QPD.8.4 (What Domain Returned): 1) namespace, 2) universal id (OID) and 3) both namespace and universal id (OID).

4335 Handling of phonetic issues, alternate spellings, upper and lower case, wildcards, accented characters, etc., if deemed appropriate, is to be supported by the Patient Demographics Supplier rather than by the Patient Demographics Consumer. The Supplier shall return at least all exact matches to the query parameters sent by the Consumer; IHE does not further specify matching requirements.

**3.21.4.1.3.3 Incremental Response Processing**

4340 The Patient Demographics Supplier Actor shall be capable of accepting and processing attributes in the RCP segment as listed in Table 3.21-5. In particular, the Patient Demographics Supplier Actor shall respond in immediate mode (as specified by a *RCP-1-Query Priority* value of **I**).

4345 Also, the Patient Demographics Supplier Actor shall be able to interpret *RCP-2-Quantity Limited Request* to return successive responses of partial lists of records according to the HL7 Continuation Protocol, as described in Section 3.21.4.2 below and in the HL7 Standard.

**3.21.4.2 Patient Demographics Response**

**3.21.4.2.1 Trigger Events**

The Patient Demographics Supplier’s response to the Find Candidates message shall be the following message:

4350 K22 – Find Candidates response

**3.21.4.2.2 Message Semantics**

The Patient Demographics Response is conducted by the RSP^K22 message. The Patient Demographics Supplier Actor shall generate this message in direct response to the QBP^Q22

HL7, HEALTH LEVEL SEVEN and CDA are the registered trademarks of Health Level Seven International.
--

4355 message previously received. This message satisfies the Application Level, Original Mode Acknowledgement for the HL7 QBP^Q22 message.

The segments of the message listed without enclosing square brackets in the table below are required. Detailed descriptions of all segments listed in the table below are provided in the following subsections. Other segments of the message are optional.

4360

**Table 3.21-6: RSP Segment Pattern Response**

RSP	Segment Pattern Response	Chapter in HL7 2.5
MSH	Message Header	2
MSA	Message Acknowledgement	2
[ {ERR} ]	Error	2
QAK	Query Acknowledgement	5
QPD	Query Parameter Definition	5
[ { PID	Patient Identification	3
[ PD1 ]		
[ QRI ] } ]	Query Response Instance	5
[ DSC ]	Continuation Pointer	2

#### 3.21.4.2.2.1 MSH Segment

The MSH segment shall be constructed as defined in the “Message Control” section (ITI TF-2x: C.2.2).

4365 Field *MSH-3-Sending Application* specifies the patient information source that processed the query. The Patient Demographics Supplier shall use Field *MSH-3-Sending Application* of the RSP^K22 message to return the value it received from the Patient Demographics Consumer in Field *MSH-5-Receiving Application* of the QBP^Q22 message.

4370 Field *MSH-9-Message Type* shall have all three components populated with a value. The first component shall have a value of **RSP**; the second component shall have a value of **K22**. The third component shall have a value of **RSP\_K21**.

#### 3.21.4.2.2.2 MSA Segment

The Patient Demographics Supplier Actor is not required to send any attributes within the MSA segment beyond what is specified in the HL7 standard. See the “Acknowledgment Modes” section (ITI TF-2x: C.2.3) for the list of all required and optional fields within the MSA segment.

#### 4375 3.21.4.2.2.3 QAK Segment

The Patient Demographics Supplier Actor shall send attributes within the QAK segment as defined in Table 3.21-7. For the details on filling in QAK-2 (Query Response Status) refer to the “Patient Demographics Supplier Actor Query Response Behavior” in Section 3.21.4.2.2.8.

HL7, HEALTH LEVEL SEVEN and CDA are the registered trademarks of Health Level Seven International.

4380 QAK-1 (Query Tag) shall echo the same value of QPD-2 (Query Tag) of the QBP^Q22 message, to allow the Patient Demographics Query Consumer to match the response to the corresponding query request.

**Table 3.21-7: PDQ Profile - QAK segment**

SEQ	LEN	DT	OPT	TBL#	ITEM#	ELEMENT NAME
1	32	ST	R		00696	Query Tag
2	2	ID	R+	0208	00708	Query Response Status

Adapted from the HL7 standard, version 2.5

4385

#### 3.21.4.2.2.4 QPD Segment

The Patient Demographics Supplier Actor shall echo the QPD Segment value that was sent in the QBP^Q22 message.

#### 3.21.4.2.2.5 PID Segment

4390 The Patient Demographics Supplier Actor shall return one PID segment group (i.e., one PID segment plus any segments associated with it in the message syntax shown in Table 3.21-5) for each matching patient record found. The Supplier shall return the attributes within the PID segment as specified in Table 3.21-8. In addition, the Patient Demographics Supplier Actor shall return all other attributes within the PID segment for which it is able to supply values.

4395

**Table 3.21-8: PDQ Profile - PID segment**

SEQ	LEN	DT	OPT	TBL#	ITEM#	ELEMENT NAME
3	250	CX	R		00106	Patient Identifier List
5	250	XPN	R		00108	Patient Name
7	26	TS	R2		00110	Date/Time of Birth
8	1	IS	R2	0001	00111	Administrative Sex
11	250	XAD	R2		00114	Patient Address
18	250	CX	R2		00121	Patient Account Number

Adapted from the HL7 standard, version 2.5

4400 The Patient Demographics Supplier may or may not be able to supply additional identifiers from the domains specified in QPD-8. Inability to supply an identifier in a particular domain is not an error, provided that the domain is recognized.

The PID segment and its associated PD1 and QRI segments are returned only when the Patient Demographics Supplier Actor is able to associate the search information in QPD-3 with one or

**HL7, HEALTH LEVEL SEVEN and CDA are the registered trademarks of Health Level Seven International.**



4405 more patient records in the patient information source associated with *MSH-5-Receiving Application*. See the “Patient Demographics Supplier Actor Query Response Behavior” Section 3.21.4.2.2.8 for a detailed description of how the Patient Demographics Supplier Actor responds to the query request under various circumstances.

#### **3.21.4.2.2.6 QRI Segment**

4410 For each patient for which the Patient Demographics Supplier Actor returns a PID Segment, it may optionally return the QRI (Query Response Instance) segment, but is not required to do so. Refer to the HL7 Standard, Version 2.5, Chapter 5, Section 5.5.5, for more information.

#### **3.21.4.2.2.7 DSC Segment**

4415 If the number of records is specified in *RCP-2-Quantity Limited Request*, the Patient Demographics Supplier Actor shall return an incremental response of that number of records when the number of matching records it finds exceeds the number of records specified in *RCP-2*.

4420 As long as the Patient Demographics Supplier Actor has records to return in addition to those returned in the incremental response, the Supplier shall return a DSC Segment. The single field of the DSC Segment shall contain a unique alphanumeric value (the Continuation Pointer) that the Patient Demographics Consumer may return in the DSC of the *QBP^Q22* message to request the next increment of responses. The Supplier shall return increments as many times as the Consumer requests them (and there are increments to return), and shall stop when the Consumer sends a cancel query (*QCN^J01*) message (or when there are no more increments to return).

#### **3.21.4.2.2.8 Patient Demographics Supplier Actor Query Response Behavior**

4425 The Patient Demographics Supplier shall perform the matching of patient data based on the query parameter values it receives. The information provided by the Patient Demographics Supplier Actor to Patient Demographics Consumer Actors is a list of possible matching patients from the patient information source associated with the value that the Consumer sent in *MSH-5-Receiving Application* of the query message.

4430 If domains are specified in *QPD-8-What Domains Returned* and are recognized by the Patient Demographics Supplier, the response will also, for each patient, contain any Patient ID values found in the specified domains.

The mechanics of the matching algorithms used are internal to the Patient Demographics Supplier Actor and are outside of the scope of this framework.

4435 The Patient Demographics Supplier Actor shall respond to the query request as described by the following 3 cases:

**Case 1:** The Patient Demographics Supplier Actor finds (in the patient information source associated with *MSH-5-Receiving Application*) at least one patient record matching the criteria sent in *QPD-3-Demographics Fields*. No patient identifier domains are requested in *QPD-8-What Domains Returned*.

4440 **AA** (application accept) is returned in MSA-1.

**OK** (data found, no errors) is returned in QAK-2.

One PID segment group (i.e., one PID segment plus any segments associated with it in the message syntax shown in Table 3.21-5) is returned from the patient information source for each patient record found. If the Patient Demographics Supplier Actor returns data for multiple

4445 patients, it shall return these data in successive occurrences of the PID segment group.

Within each PID segment, field *PID-3-Patient Identifier List* contains one or more identifiers from the set of Patient ID Domains known by the Patient Demographics Supplier.

If an incremental number of records are specified in *RCP-2-Quantity Limited Request*, and the number of records to be sent exceeds that incremental number, the Supplier returns only the

4450 incremental number of records, followed by a DSC segment containing a uniquely valued Continuation Pointer.

The consumer will specify the value of the continuation pointer in the DSC segment on the subsequent query request to request the next increment of responses.

**Case 2:** The Patient Demographics Supplier Actor finds (in the patient information source associated with *MSH-5-Receiving Application*) at least one patient record matching the criteria sent in *QPD-3-Demographics Fields*. One or more patient identifier domains are requested in *QPD-8-What Domains Returned*; the Supplier recognizes all the requested domains.

4455

**AA** (application accept) is returned in MSA-1.

**OK** (data found, no errors) is returned in QAK-2.

4460 One PID segment group (i.e., one PID segment plus any segments associated with it in the message syntax shown in Table 3.21-5) is returned for each matching patient record found. If the Patient Demographics Supplier Actor returns data for multiple patients, it shall return these data in successive occurrences of the PID segment group.

Within each PID segment, field *PID-3-Patient Identifier List* contains, in successive occurrences delimited by the repetition separator, the identifiers from all the Patient ID Domains requested in *QPD-8*. In each occurrence of *PID-3*, component 4 contains the assigning authority value for one Patient ID Domain, and component 1 contains the Patient ID value in that domain. If an identifier does not exist for a domain that was specified on *QPD-8*, that identifier is not returned in the list. If all entries in the list of patient identifiers are eliminated, which would leave *PID-3*

4465 empty, then the corresponding PID segment group shall not be present in the response at all.

If an incremental number of records is specified in *RCP-2-Quantity Limited Request*, and the number of records to be sent exceeds that incremental number, the Supplier returns only the incremental number of records, followed by a DSC segment containing a uniquely valued Continuation Pointer.

4475 The consumer will specify the value of the continuation pointer in the DSC segment on the subsequent query request to request the next increment of responses.

**HL7, HEALTH LEVEL SEVEN and CDA are the registered trademarks of Health Level Seven International.**

**Case 3:** The Patient Demographics Supplier Actor does not recognize one or more of the domains in *QPD-8-What Domains Returned*.

**AE** (application error) is returned in MSA-1 and in QAK-2.

4480 For each domain that was not recognized, an ERR segment is returned in which the components of *ERR-2-Error Location* are valued as follows.

COMP #	COMPONENT NAME	VALUE
1	Segment ID	QPD
2	Sequence	1
3	Field Position	8
4	Field Repetition	<i>(see below)</i>
5	Component Number	<i>(empty)</i>
6	Subcomponent Number	<i>(empty)</i>

4485 *ERR-2.4-Field Repetition* identifies the ordinal occurrence of QPD-8 that contained the unrecognized domain. As specified by HL7, *ERR-2.5-Component Number* and *ERR-2.6-Subcomponent Number* are not valued because we are referring to the entire field QPD-8.

*ERR-3-HL7 Error Code* is populated with the error condition code 204 (unknown key identifier). Together with the values in ERR-2, this signifies that the Patient Demographics Supplier Actor did not recognize the domain for *QPD-8-What Domains Returned*.

#### 4490 **3.21.4.2.3 Expected Actions**

The Patient Demographics Consumer will use the demographic information provided by the Patient Demographics Supplier to perform the functions for which it requested the information, e.g., providing a pick list to the user.

4495 If the Supplier has sent a DSC segment containing a continuation pointer value, additional increments of data are available upon request by the Consumer. After receiving each increment of data that includes a DSC segment containing a continuation pointer value, the Consumer should take one of the following actions.

- 4500 • If the Consumer wishes to receive another increment of the data, the Consumer reissues the query message using a new unique value in *MSH-10-message control ID* and adding the DSC segment after the RCP segment. DSC-1 shall echo the continuation pointer returned in RSP^K22 DSC-1 segment.
- If the Consumer does not wish to receive another increment of the data, the Consumer issues a cancel query (QCN^J01) message. The consumer shall echo the query tag from QAK-1 in QID-1 and the query message name from QPD-1 in QID-2.

**HL7, HEALTH LEVEL SEVEN and CDA are the registered trademarks of Health Level Seven International.**

- 4505
- If the Consumer does not reissue the query or send a cancel query message, the query will eventually terminate.

If the Supplier has not sent a DSC segment containing a continuation pointer value, no more increments of data are available and no further action by the Consumer is required.

**3.21.4.3 Canceling a query**

4510 The Patient Demographic Consumer can send a cancel trigger to notify the Patient Demographic Supplier that no more incremental responses will be requested, and the interactive query can be terminated. This cancellation trigger is optional. How long the Patient Demographic Supplier retains query results (for incremental response) is an implementation decision and therefore beyond the scope of IHE.

4515 **3.21.4.3.1 Trigger Events**

The Patient Demographic Consumer which received a RSP^K22 response message indicating there are more incremental responses data available, can terminate the interactive query with the following HL7 trigger event:

J01 – Cancel query status

4520 **3.21.4.3.2 Message Semantics**

Canceling a query is conducted by the QCN^J01 message. The Patient Demographic Consumer can generate this message to notify the Patient Demographic Supplier that no more data is desired. The segments of the message listed below are required, and their details descriptions are provided in the following subsections.

4525

**Table 3.21.10: QCN Cancel query**

QCN	Cancel query	Chapter in HL7 2.5
MSH	Message Header	2
QID	Query identification Segment	5

The receiver shall acknowledge this cancel by the HL7 ACK message. See ITI TF-2x: C.2.3, “Acknowledgement Modes”, for definition and discussion of the ACK message.

4530 **3.21.4.3.2.1 MSH Segment**

The MSH segment shall be constructed as defined in the “Message Control” section (ITI TF-2x: C.2.2).

MSH-9 (Message Type) shall have three components. The first component shall have the value of QCN; the second component shall have a value of J01. The third component shall have the value of QCN\_J01.

4535

**HL7, HEALTH LEVEL SEVEN and CDA are the registered trademarks of Health Level Seven International.**

**3.21.4.3.2.2 QID Segment**

The QID segment contains the information necessary to uniquely identify the query being cancelled.

4540

**Table 3.21-9: IHE Profile - QID segment**

SEQ	LEN	DT	OPT	TBL#	ITEM#	ELEMENT NAME
1	32	ST	R		00696	Query Tag
2	250	CE	R	0471	01375	Message Query Name

**3.21.4.3.2.2.1 Populating QID-1 Query Tag**

QID-1 (Query Tag) uniquely identifies the query to be canceled. This field shall contain the same value specified in QPD-2.

4545

**3.21.4.3.2.2.2 Populating QID-2 Message Query Name**

QID-2 (Message Query Name) identifies the name of the query. It is an identifier of the conformance statement for this query. This field shall contain the same value specified in QPD-1.

**3.21.5 Security Considerations**

4550

**3.21.5.1 Audit Record Considerations**

The Patient Demographics Query Transaction is a Query Information event as defined in Table 3.20.6-1. The Actors involved shall record audit events according to the following:

**3.21.5.1.1 Patient Demographics Consumer audit message:**

4555

4560

HL7, HEALTH LEVEL SEVEN and CDA are the registered trademarks of Health Level Seven International.
--

	Field Name	Opt	Value Constraints
<b>Event</b> AuditMessage/ EventIdentification	EventID	M	EV(110112, DCM, "Query")
	EventActionCode	M	"E" (Execute)
	<i>EventDateTime</i>	M	<i>not specialized</i>
	<i>EventOutcomeIndicator</i>	M	<i>not specialized</i>
	EventTypeCode	M	EV("ITI-21", "IHE Transactions", "Patient Demographics Query")
<b>Source (Patient Demographics Consumer) (1)</b>			
<b>Human Requestor (0..n)</b>			
<b>Destination (Patient Demographics Supplier) (1)</b>			
<b>Audit Source (Patient Demographics Consumer) (1)</b>			
<b>Patient (0..n)</b>			
<b>Query Parameters(1)</b>			

4565

Where:

<b>Source</b> AuditMessage/ ActiveParticipant	UserID	M	The identity of the Patient Demographics Consumer Actor facility and sending application from the HL7 message; concatenated together, separated by the   character.
	AlternativeUserID	M	The process ID as used within the local operating system in the local system logs.
	<i>UserName</i>	U	<i>not specialized</i>
	<i>UserIsRequestor</i>	U	<i>not specialized</i>
	RoleIDCode	M	EV(110153, DCM, "Source")
	NetworkAccessPointTypeCode	M	"1" for machine (DNS) name, "2" for IP address
	NetworkAccessPointID	M	The machine name or IP address.

<b>Human Requestor (if known)</b> AuditMessage/ ActiveParticipant	UserID	M	Identity of the human that initiated the transaction.
	<i>AlternativeUserID</i>	U	<i>not specialized</i>
	<i>UserName</i>	U	<i>not specialized</i>
	<i>UserIsRequestor</i>	U	<i>not specialized</i>
	RoleIDCode	U	Access Control role(s) the user holds that allows this transaction.
	NetworkAccessPointTypeCode	NA	
	NetworkAccessPointID	NA	

<b>Destination</b> AuditMessage/ ActiveParticipant	UserID	M	The identity of the Patient Demographics Source facility and receiving application from the HL7 message; concatenated together, separated by the   character.
	<i>AlternativeUserID</i>	U	<i>not specialized</i>
	<i>UserName</i>	U	<i>not specialized</i>
	<i>UserIsRequestor</i>	U	<i>not specialized</i>
	RoleIDCode	M	EV(110152, DCM, "Destination")
	NetworkAccessPointTypeCode	M	"1" for machine (DNS) name, "2" for IP address
	NetworkAccessPointID	M	The machine name or IP address.

**HL7, HEALTH LEVEL SEVEN and CDA are the registered trademarks of Health Level Seven International.**

<b>Audit Source</b> (AuditMessage/ AuditSourceIdentification)	<i>AuditSourceID</i>	<i>U</i>	<i>Not specialized.</i>
	<i>AuditEnterpriseSiteID</i>	<i>U</i>	<i>not specialized</i>
	<i>AuditSourceTypeCode</i>	<i>U</i>	<i>not specialized</i>

<b>Patient</b> (AuditMessage/ ParticipantObjectIdentification)	<i>ParticipantObjectTypeCode</i>	<i>M</i>	"1" (Person)
	<i>ParticipantObjectTypeCodeRole</i>	<i>M</i>	"1" (Patient)
	<i>ParticipantObjectDataLifeCycle</i>	<i>U</i>	<i>not specialized</i>
	<i>ParticipantObjectIDTypeCode</i>	<i>M</i>	<i>not specialized</i>
	<i>ParticipantObjectSensitivity</i>	<i>U</i>	<i>not specialized</i>
	<i>ParticipantObjectID</i>	<i>M</i>	The patient ID in HL7 CX format.
	<i>ParticipantObjectName</i>	<i>U</i>	<i>not specialized</i>
	<i>ParticipantObjectQuery</i>	<i>U</i>	<i>not specialized</i>
	<i>ParticipantObjectDetail</i>	<i>U</i>	<i>not specialized</i>

4570

<b>Query Parameters</b> (AuditMessage/ ParticipantObjectIdentification)	<i>ParticipantObjectTypeCode</i>	<i>M</i>	"2" (system object)
	<i>ParticipantObjectTypeCodeRole</i>	<i>M</i>	"24" (query)
	<i>ParticipantObjectDataLifeCycle</i>	<i>U</i>	<i>not specialized</i>
	<i>ParticipantObjectIDTypeCode</i>	<i>M</i>	EV("ITI-21", "IHE Transactions", "Patient Demographics Query")
	<i>ParticipantObjectSensitivity</i>	<i>U</i>	<i>not specialized</i>
	<i>ParticipantObjectID</i>	<i>U</i>	<i>not specialized</i>
	<i>ParticipantObjectName</i>	<i>U</i>	<i>not specialized</i>
	<i>ParticipantObjectQuery</i>	<i>M</i>	The complete query message (including MSH and QPD segments), base64 encoded.
	<i>ParticipantObjectDetail</i>	<i>M</i>	Type=MSH-10 (the literal string), Value=the value of MSH-10 (from the message content, base64 encoded)

### 3.21.5.1.2 Patient Demographics Source audit message:

	<b>Field Name</b>	<b>Opt</b>	<b>Value Constraints</b>
<b>Event</b> (AuditMessage/ EventIdentification)	EventID	<i>M</i>	EV(110112, DCM, "Query")
	EventActionCode	<i>M</i>	"E" (Execute)
	<i>EventDateTime</i>	<i>M</i>	<i>not specialized</i>
	<i>EventOutcomeIndicator</i>	<i>M</i>	<i>not specialized</i>
	EventTypeCode	<i>M</i>	EV("ITI-21", "IHE Transactions", "Patient Demographics Query")
<b>Source (Patient Demographics Consumer) (1)</b>			
<b>Destination (Patient Demographics Supplier) (1)</b>			
<b>Audit Source (Patient Demographics Supplier) (1)</b>			
<b>Patient (0..n)</b>			
<b>Query Parameters(1)</b>			

Where:

**HL7, HEALTH LEVEL SEVEN and CDA are the registered trademarks of Health Level Seven International.**

<b>Source</b> AuditMessage/ ActiveParticipant	UserID	M	The identity of the Patient Demographics Consumer Actor facility and sending application from the HL7 message; concatenated together, separated by the   character.
	AlternativeUserID	U	not specialized
	UserName	U	not specialized
	UserIsRequestor	U	not specialized
	RoleIDCode	M	EV(110153, DCM, "Source")
	NetworkAccessPointTypeCode	M	"1" for machine (DNS) name, "2" for IP address
	NetworkAccessPointID	M	The machine name or IP address.

4575

<b>Destination</b> AuditMessage/ ActiveParticipant	UserID	M	The identity of the Patient Demographics Supplier facility and receiving application from the HL7 message; concatenated together, separated by the   character.
	AlternativeUserID	M	The process ID as used within the local operating system in the local system logs.
	UserName	U	not specialized
	UserIsRequestor	U	not specialized
	RoleIDCode	M	EV(110152, DCM, "Destination")
	NetworkAccessPointTypeCode	M	"1" for machine (DNS) name, "2" for IP address
	NetworkAccessPointID	M	The machine name or IP address.

<b>Audit Source</b> AuditMessage/ AuditSourceIdentification	AuditSourceID	U	not specialized
	AuditEnterpriseSiteID	U	not specialized
	AuditSourceTypeCode	U	not specialized

<b>Patient</b> (AuditMessage/ ParticipantObjectIdentification)	ParticipantObjectTypeCode	M	"1" (Person)
	ParticipantObjectTypeCodeRole	M	"1" (Patient)
	ParticipantObjectDataLifeCycle	U	not specialized
	ParticipantObjectIDTypeCode	M	not specialized
	ParticipantObjectSensitivity	U	not specialized
	ParticipantObjectID	M	The patient ID in HL7 CX format.
	ParticipantObjectName	U	not specialized
	ParticipantObjectQuery	U	not specialized
	ParticipantObjectDetail	U	not specialized

4580

**HL7, HEALTH LEVEL SEVEN and CDA are the registered trademarks of Health Level Seven International.**



<b>Query Parameters</b> (AuditMessage/ ParticipantObjectIdentification)	ParticipantObjectTypeCode	M	“2” (system object)
	ParticipantObjectTypeCodeRole	M	“24” (query)
	<i>ParticipantObjectDataLifeCycle</i>	<i>U</i>	<i>not specialized</i>
	ParticipantObjectIDTypeCode	M	EV(“ITI-21”, “IHE Transactions”, “Patient Demographics Query”)
	<i>ParticipantObjectSensitivity</i>	<i>U</i>	<i>not specialized</i>
	<i>ParticipantObjectID</i>	<i>U</i>	<i>not specialized</i>
	<i>ParticipantObjectName</i>	<i>U</i>	<i>not specialized</i>
	ParticipantObjectQuery	M	The complete query message (including MSH and QPD segments), base64 encoded.
	ParticipantObjectDetail	M	Type=MSH-10 (the literal string), Value=the value of MSH-10 (from the message content, base64 encoded)

4585

**HL7, HEALTH LEVEL SEVEN and CDA are the registered trademarks of Health Level Seven International.**

### 3.22 Patient Demographics and Visit Query

4590 This section corresponds to Transaction ITI-22 of the IHE IT Infrastructure Technical Framework. Transaction ITI-22 is used by the Patient Demographics Consumer and Patient Demographics Supplier Actors.

#### 3.22.1 Scope

4595 This transaction involves a request by the Patient Demographics Consumer Actor for information about patients whose demographic and visit data match data provided in the query message. The request is received by the Patient Demographics Supplier Actor. The Patient Demographics Supplier Actor immediately processes the request and returns a response in the form of demographic and visit information for matching patients.

#### 3.22.2 Use Case Roles

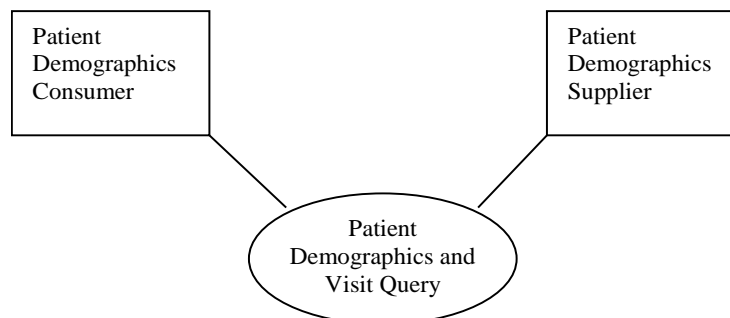

4600 **Actor:** Patient Demographics Consumer

**Role:** Requests a list of patients matching a minimal set of demographic (e.g., ID or partial name) and visit criteria from the Patient Demographics Supplier. Populates its attributes with demographic and visit information received from the Patient Demographics Supplier.

**Actor:** Patient Demographics Supplier

4605 **Role:** Returns demographic and visit information for all patients matching the demographic and visit criteria provided by the Patient Demographics Consumer.

#### 3.22.3 Referenced Standards

**HL7:** Version 2.5, Chapter 2 – Control

Version 2.5, Chapter 3 – Patient Administration

4610 Version 2.5, Chapter 5 – Query

#### 3.22.4 Interaction Diagram

**HL7, HEALTH LEVEL SEVEN and CDA are the registered trademarks of Health Level Seven International.**

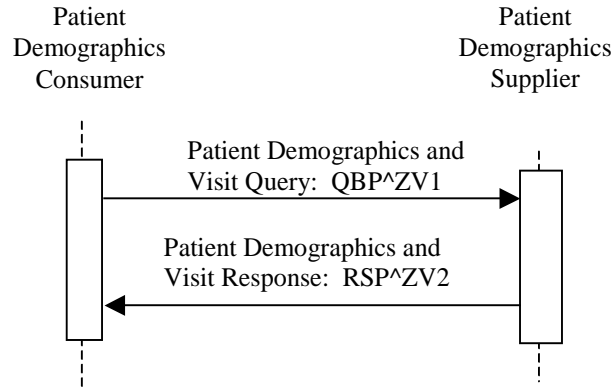

4615 **3.22.4.1 Patient Demographics and Visit Query**

**3.22.4.1.1 Trigger Events**

A Patient Demographics Consumer’s need to select a patient based on demographic and visit information about patients whose information matches a minimal set of known data will trigger the Patient Demographics and Visit Query based on the following HL7 trigger event:

4620 ZV1 – Find Candidates from Visit Information

**3.22.4.1.2 Message Semantics**

4625 The Patient Demographics and Visit Query transaction is conducted by the HL7 QBP^ZV1 message. The Patient Demographics Consumer Actor shall generate the query message whenever it needs to select from a list of patients whose information matches a minimal set of demographic and visit data. The segments of the message listed below are required, and their detailed descriptions are provided in the following subsections.

**Table 3.22-1: QBP Query by Parameter**

QBP	Query by Parameter	Chapter in HL7 2.5
MSH	Message Header	2
QPD	Query Parameter Definition	5
RCP	Response Control Parameter	5
[DSC]	Continuation Pointer	2

4630 The receiver shall respond to the query by sending the RSP^ZV2 message. This satisfies the requirements of original mode acknowledgment; no intermediate ACK message is to be sent.

Each Patient Demographics and Visit Query request specifies two distinct concepts. The Patient Demographics and Visit Query is always targeted at a single source of patient demographic

HL7, HEALTH LEVEL SEVEN and CDA are the registered trademarks of Health Level Seven International.

4635 information (referred to in this Transaction as the *patient information source*). A Patient Demographics Supplier may have knowledge of more than one source of demographics. A Patient Demographics Supplier shall support at least one source of patient demographics and may support multiple sources of demographics. Section 3.21.4.1.2.1 describes how the Patient Demographics Consumer specifies which source of demographics are requested by the query. Each query response shall return demographics from a single patient information source.

4640 The second concept present in the query is the set of patient identifier domains referenced by the query. These patient identifier domains may or may not be associated with the patient information source. A Patient Demographics Supplier shall support at least one patient identifier domain and may support multiple identifier domains. Section 3.21.4.1.2.2 describes how the Patient Demographics Consumer requests identifiers from one or more patient identifier domains. Query responses may return patient identifiers from 0, 1 or multiple patient identifier domains.

**3.22.4.1.2.1 MSH Segment**

The MSH segment shall be constructed as defined in the “Message Control” section (ITI TF-2x: C.2.2).

4650 The Patient Demographics Supplier is able to obtain demographics from at least one and possibly multiple patient information sources. When more than one patient information source is available, Field *MSH-5-Receiving Application* specifies the patient information source that this query is targeting. The Patient Demographics Supplier shall return this value in *MSH-3-Sending Application* of the RSP^ZV2 response. The value specified in MSH-5 is not related to the value requested in QPD-8 What Domains Returned.

4655 A list shall be published of all Receiving Applications that the Patient Demographics Supplier supports, for the Patient Demographics Consumer to choose from. Each query is processed against one and only one source of patient demographic information.

4660 Field *MSH-9-Message Type* shall have all three components populated with a value. The first component shall have a value of **QBP**; the second component shall have a value of **ZV1**. The third component shall have a value of **QBP\_Q21**.

**3.22.4.1.2.2 QPD Segment**

The Patient Demographics Consumer Actor shall send attributes within the QPD segment as described in Table 3.22-2.

4665

**Table 3.22-2: PDQ Profile - QPD segment**

SEQ	LEN	DT	OPT	TBL#	ITEM#	ELEMENT NAME
1	250	CE	R	0471	01375	Message Query Name
2	32	ST	R+		00696	Query Tag
3		QIP	R			Demographics and Visit Fields

**HL7, HEALTH LEVEL SEVEN and CDA are the registered trademarks of Health Level Seven International.**

8		CX	O			What Domains Returned
---	--	----	---	--	--	-----------------------

Adapted from the HL7 standard, version 2.5

4670 The Consumer shall specify “IHE PDQ Query” for QPD-1.1 Message Query Name. All other components of Message Query Name shall not be populated.

**3.22.4.1.2.2.1 Parameters in QPD-3-Demographics and Visit-Related Fields**

Field *QPD-3-Demographics and Visit-Related Fields* consists of one or more repetitions, each of which contains two components that together contain the name and value of a distinct parameter to the query. Acceptable segments are PID, PD1, PV1, and PV2.

4675 The first component of each parameter contains the name of an HL7 element in the form

@<seg>.<field no>.<component no>.<subcomponent no>

The above format is populated according to common HL7 usage for specifying elements used in query parameters, as follows:

<seg> represents a 3-character segment ID from the HL7 Standard.

4680 <field no> is the number of a field within the segment as shown in the SEQ column of the segment attribute table for the segment selected.

<component no>, for fields whose data types contain multiple components, shall contain the cardinal number of the component being valued. For fields whose data types do not contain multiple components, <component no> shall not be valued and its preceding period should not appear.

4685

<subcomponent no>, for components whose data types contain multiple subcomponents, shall contain the cardinal number of the subcomponent being valued. For components whose data types do not contain multiple subcomponents, <subcomponent no> shall not be valued and its preceding period shall not appear.

4690 The second subcomponent of each parameter contains the value that is to be matched. If it is desired to constrain the quality of a match within the bounds of an algorithm known to the Supplier, the algorithm and constraint values may be specified in Fields QPD-4 through QPD-7.

4695 The Patient Demographics Consumer may specify, and the Patient Demographics Supplier shall support, the fields in Table 3.22-3. If the Pediatric Demographics Option is supported, then additionally, the Patient Demographics Consumer may specify, and the Patient Demographics Supplier shall support, the fields in Table 3.22-4.

**Table 3.22-3: PDQ Profile – QPD-3 fields required to be supported**

FLD	ELEMENT NAME
PID.3	Patient Identifier List

HL7, HEALTH LEVEL SEVEN and CDA are the registered trademarks of Health Level Seven International.

FLD	ELEMENT NAME
PID.5	Patient Name
PID.7	Date/Time of Birth
PID.8	Administrative Sex
PID.11	Patient Address
PID.18	Patient Account Number

4700 **Table 3.22-4: PDQ Profile – QPD-3 fields required to be additionally supported if Pediatric Demographics is supported**

FLD	ELEMENT NAME
PID.6	Mother’s Maiden Name
PID.13	Phone Number - Home

4705 In addition, the Patient Demographics Supplier should support the fields in the following table, and it shall support at least one of them. Some fields may not be relevant to particular care settings (e.g., inpatient, day patient) and will thus not be supportable by domains in those care settings.

**Table 3-22.4: PDQ Profile – QPD-3 fields recommended to be supported**

FLD	ELEMENT NAME
PV1.2	Patient Class
PV1.3	Assigned Patient Location
PV1.7	Attending Doctor
PV1.8	Referring Doctor
PV1.9	Consulting Doctor
PV1.10	Hospital Service
PV1.17	Admitting Doctor
PV1.19	Visit Number

4710 The Patient Demographics Supplier shall return demographic records that reflect the best fit to all of the search criteria.

Examples of parameter expressions in QPD-3:

**@PID.5.1.1^SMITH~@PID.8^F**

4715 requests all patients whose family name (first subcomponent (data type ST) of the first component (data type FN) of PID-5-Patient Name (data type XPN)) matches the value ‘SMITH’ and whose sex (PID-8-Sex (data type IS)) matches the value ‘female’.

**HL7, HEALTH LEVEL SEVEN and CDA are the registered trademarks of Health Level Seven International.**

@PV1.3.2^389~@PV1.3.3^2

4720 requests all patients whose room number (second component (data type IS) of PV1-3-Assigned Patient Location (data type PL)) matches the value 389 and whose bed number (third component (data type IS) of PV1-3-Assigned Patient Location (data type PL)) matches the value 2.

### 3.22.4.1.2.2.2 Populating QPD-8-What Domains Returned

4725 As in the Patient Demographics Query [ITI-21] transaction, field QPD-8 restricts the set of domains for which identifiers are returned in PID-3:

- 4730 1. In a multiple-domain environment, QPD-8 may be used to identify one or more domains of interest to the Patient Demographics Consumer and from which the Consumer wishes to obtain a value for *PID-3-Patient Identifier*. Note that the patient information source designated by MSH-5 may or may not be associated with any of the Patient ID Domains listed in *QPD-8-What Domains Returned*.
2. If QPD-8 is empty, the Patient Demographics Supplier shall return all Patient IDs known by the Patient Demographics Supplier for each patient that matches the search criteria. See Case 1 in Section 3.21.4.2.2.8 for details on how this information is returned.
- 4735 3. If QPD-8 is specified and the domains are recognized, the Patient Demographics Supplier shall return the Patient IDs for each patient that matches the search criteria. See Case 2 in Section 3.21.4.2.2.8 for details on how this information is returned.
4. Any domain not recognized by the Patient Demographics Supplier is an error condition. See Case 3 in Section 3.21.4.2.2.8 how to handle this condition.
- 4740 5. In a single-domain environment, QPD-8 may be ignored by the Patient Demographics Supplier. The Supplier shall always return the identifier from the Patient ID Domain known by the Patient Demographics Supplier.

Within field QPD-8, only component 4 (Assigning Authority) shall be valued.

4745 The Patient Demographics Supplier may or may not be able to supply additional identifiers from the domains specified in QPD-8. A discussion of how QPD-8 is processed is included in the architectural discussion in the “Using Patient Data Query (PDQ) in a Multi-Domain Environment” section (ITI TF-2x: Appendix M).

The Patient Demographics Consumer shall be able to support at least one of the following mechanisms for specifying QPD-8:

- 4750 1. Transmit an empty value and receive all identifiers in all domains known by the Patient Demographics Supplier (one or more domains), or
2. Transmit a single value and receive zero or more identifiers in a single domain, or
3. Transmit multiple values and receive multiple identifiers in those multiple domains.

**3.22.4.1.2.3 RCP Segment**

4755 The Patient Demographics Consumer Actor shall send attributes within the RCP segment as described in Table 3.22-5. Fields not listed are optional.

**Table 3.22-5: IHE Profile - RCP segment**

SEQ	LEN	DT	OPT	TBL#	ITEM#	ELEMENT NAME
1	1	ID	R	0091	00027	Query Priority
2	10	CQ	O	0126	00031	Quantity Limited Request

Adapted from the HL7 standard, version 2.5

**3.22.4.1.2.3.1 Populating RCP-1-Query Priority**

4760 Field *RCP-1-Query Priority* shall always contain **I**, signifying that the response to the query is to be returned in Immediate mode.

**3.22.4.1.2.3.2 Populating RCP-2-Quantity Limited Request**

4765 The Patient Demographics Consumer Actor may request that responses to the query be sent, using the HL7 Continuation Protocol, in increments of a specified number of patient records. (In the context of the HL7 query, a patient record is defined as the PID segment and any segments accompanying it for each patient.) It is desirable to request an incremental response if the query could result in hundreds or thousands of matches or “hits.”

The Patient Demographics Supplier Actor shall support the HL7 Continuation Protocol.

4770 Field RCP-2 is of data type CQ, which contains two components. The first component contains the number of increments, always expressed as an integer greater than 0, while the second component contains the kind of increment, always **RD** to signify that incremental replies are specified in terms of records.

For example, **50^RD** requests 50 records at a time.

4775 See the “Incremental Response Processing” Section 3.22.4.1.3.3 and the “Expected Actions” Section 3.22.4.2.3 of the Patient Demographics Query Response message for more information on the implementation of the continuation protocol.

**3.22.4.1.2.4 DSC Segment**

4780 The Patient Demographics Consumer Actor may request additional increments of data by specifying this segment on the query request. This segment should be omitted on the initial query request. Its purpose is to request additional increments of the data from the Patient Demographic Supplier Actor.

**HL7, HEALTH LEVEL SEVEN and CDA are the registered trademarks of Health Level Seven International.**



**Table 3.22-9: IHE Profile - DSC segment**

SEQ	LEN	DT	OPT	TBL#	ITEM#	ELEMENT NAME
1	180	ST	O		00014	Continuation Pointer
2	1	ID	O	0398	01354	Continuation Style

4785 **3.22.4.1.2.4.1 Populating DSC-1 Continuation Pointer**

To request additional increments of data, DSC-1 (Continuation Pointer) shall echo the value from RSP^K22 DSC-1.

**3.22.4.1.2.4.2 Populating DSC-2 Continuation Style**

4790 DSC-2 (Continuation Style) shall always contain “I”, signifying that this is part of an interactive continuation message.

**3.22.4.1.3 Expected Actions**

**3.22.4.1.3.1 Immediate Acknowledgement**

4795 The Patient Demographics Supplier shall immediately return an RSP^ZV2 response message as specified below in Section 3.22.4.2, “Patient Demographics Response.” The RSP^ZV2 response message incorporates original mode application acknowledgment as specified in the “Acknowledgment Modes” section (ITI TF-2x: C.2.3). The Supplier shall use Field *MSH-3-Sending Application* of the RSP^ZV2 message to return the value it received from the Patient Demographics Consumer in Field *MSH-5-Receiving Application* of the QBP^ZV1 message.

**3.22.4.1.3.2 Query Parameter Processing**

4800 The Patient Demographics Supplier Actor shall be capable of accepting, searching on, and responding with attributes in the QPD segment as specified in Table 3.22-2.

The Patient Demographics Supplier Actor must be capable of receiving all valid combinations of subcomponents that make up the Assigning Authority component (i.e., all valid combinations of QPD-3.8).

4805 Handling of phonetic issues, alternate spellings, upper and lower case, wildcards, accented characters, etc., if deemed appropriate, is to be supported by the Patient Demographics Supplier rather than by the Patient Demographics Consumer. The Supplier shall return at least all exact matches to the query parameters sent by the Consumer; IHE does not further specify matching requirements.

4810 **3.22.4.1.3.3 Incremental Response Processing**

The Patient Demographics Supplier Actor shall be capable of accepting and processing attributes in the RCP segment as listed in Table 3.22-5. In particular, the Patient Demographics Supplier Actor shall respond in immediate mode (as specified by a *RCP-1-Query Priority* value of **I**).

**HL7, HEALTH LEVEL SEVEN and CDA are the registered trademarks of Health Level Seven International.**

4815 Also, the Patient Demographics Supplier Actor shall be able to interpret *RCP-2-Quantity Limited Request* to return successive responses of partial lists of records according to the HL7 Continuation Protocol, as described in Section 3.22.4.2 below and in the HL7 Standard.

### 3.22.4.2 Patient Demographics and Visit Response

#### 3.22.4.2.1 Trigger Events

4820 The Patient Demographics Supplier’s response to the Find Candidates with Visit Information message shall be the following message:

ZV2 – Find Candidates with Visit Information response

#### 3.22.4.2.2 Message Semantics

4825 The Patient Demographics and Visit Response transaction is conducted by the RSP^ZV2 message. The Patient Demographics Supplier Actor shall generate this message in direct response to the QBP^ZV1 message previously received. This message satisfies the Application Level, Original Mode Acknowledgement for the HL7 QBP^ZV1 message.

The segments of the message listed without enclosing square brackets in Table 3.22-6 are required. Detailed descriptions of all segments listed in the table below are provided in the following subsections. Other segments of the message are optional.

4830

**Table 3.22-6: RSP Segment Pattern Response**

RSP	Segment Pattern Response	Chapter in HL7 2.5
MSH	Message Header	2
MSA	Message Acknowledgement	2
[ {ERR} ]	Error	2
QAK	Query Acknowledgement	5
QPD	Query Parameter Definition	5
[ { PID	Patient Identification	3
[ PD1 ]	Additional Patient Demographics	3
PV1	Patient Visit	3
[ PV2 ]	Patient Visit – Additional Information	3
[ QRI ] }	Query Response Instance	5
[ DSC ]	Continuation Pointer	2

#### 3.22.4.2.2.1 MSH Segment

4835 The MSH segment shall be constructed as defined in the “Message Control” section (ITI TF-2x: C.2.2).

HL7, HEALTH LEVEL SEVEN and CDA are the registered trademarks of Health Level Seven International.

Field *MSH-3-Sending Application* specifies the patient information source that processed the query. The Patient Demographics Supplier shall use Field *MSH-3-Sending Application* of the RSP^ZV2 message to return the value it received from the Patient Demographics Consumer in Field *MSH-5-Receiving Application* of the QBP^Q22 message.

4840 Field *MSH-9-Message Type* shall have all three components populated with a value. The first component shall have a value of **RSP**; the second component shall have a value of **ZV2**. The third component shall have a value of **RSP\_ZV2**.

### 3.22.4.2.2.2 MSA Segment

4845 The Patient Demographics Supplier Actor is not required to send any attributes within the MSA segment beyond what is specified in the HL7 standard. See the “Acknowledgment Modes” section (ITI TF-2x: C.2.3) for the list of all required and optional fields within the MSA segment.

### 3.22.4.2.2.3 QAK Segment

4850 The Patient Demographics Supplier Actor shall send attributes within the QAK segment as defined in Table 3.22-7. For the details on filling in QAK-2 (Query Response Status) refer to the “Patient Demographics Supplier Actor Query Response Behavior” Section 3.22.4.2.2.11.

QAK-1 (Query Tag) shall echo the same value of QPD-2 (Query Tag) of the QBP^Q22 message, to allow the Patient Demographics Query Consumer to match the response to the corresponding query request.

4855

**Table 3.22-7: IHE Profile - QAK segment**

SEQ	LEN	DT	OPT	TBL#	ITEM#	ELEMENT NAME
1	32	ST	R		00696	Query Tag
2	2	ID	R+	0208	00708	Query Response Status

Adapted from the HL7 standard, version 2.5

### 3.22.4.2.2.4 QPD Segment

4860 The Patient Demographics Supplier Actor shall echo the QPD Segment value that was sent in the QBP^ZV1 message.

### 3.22.4.2.2.5 PID Segment

4865 The Patient Demographics Supplier Actor shall return one PID segment group (i.e., one PID segment plus any segments associated with it in the message syntax shown in Table 3.22-6) for each matching patient record found. The Supplier shall return the attributes within the PID segment as specified in Table 3.22-8. If the Pediatric Demographics Option is supported, then additionally, the Supplier shall return the attributes within the PID segment as specified in Table

HL7, HEALTH LEVEL SEVEN and CDA are the registered trademarks of Health Level Seven International.

3.22-9. In addition, the Patient Demographics Supplier Actor shall return all other attributes within the PID segment for which it is able to supply values.

4870

**Table 3.22-8: PDQ Profile - PID segment**

SEQ	LEN	DT	OPT	TBL#	ITEM#	ELEMENT NAME
3	250	CX	R		00106	Patient Identifier List
5	250	XPN	R		00108	Patient Name
7	26	TS	R2		00110	Date/Time of Birth
8	1	IS	R2	0001	00111	Administrative Sex
11	250	XAD	R2		00114	Patient Address
18	250	CX	R2		00121	Patient Account Number

**Table 3.22-9: PDQ Profile, Pediatric Demographics Option - PID segment**

SEQ	LEN	DT	OPT	TBL#	ITEM#	ELEMENT NAME
6	250	XPN	R2		00109	Mother's Maiden Name
13	250	XTN	R2		00116	Phone Number - Home
24	1	ID	R2	0136	00127	Multiple Birth Indicator
25	2	NM	R2		00128	Birth Order (within live births)
33	26	TS	R2		01537	Last Update Date/Time
34	241	HD	R2		01538	Last Update Facility

Adapted from the HL7 standard, version 2.5

4875 The Patient Demographics Supplier may or may not be able to supply additional identifiers from the domains specified in QPD-8. Inability to supply an identifier in a particular domain is not an error, provided that the domain is recognized.

4880 The PID segment and the PD1, PV1, PV2, and QRI segments that are associated with it are returned only when the Patient Demographics Supplier Actor is able to associate the search information in QPD-3 with one or more patient records in the patient information source associated with *MSH-5-Receiving Application*. See the "Patient Demographics Supplier Actor Query Response Behavior" Section 3.22.4.2.2.11) for a detailed description of how the Patient Demographics Supplier Actor responds to the query request under various circumstances.

#### 3.22.4.2.2.6 PD1 Segment

4885 For each patient for which the Patient Demographics Supplier Actor returns a PID segment, it may optionally return the PD1 (Patient Additional Demographics) segment, but is not required to do so.

HL7, HEALTH LEVEL SEVEN and CDA are the registered trademarks of Health Level Seven International.

**3.22.4.2.2.7 PV1 Segment**

4890 For each patient for which the Patient Demographics Supplier Actor returns a PID segment, it shall also return a PV1 Segment in which attributes are populated as specified in Table 3.22-9. In addition, the Patient Demographics Supplier Actor shall return all other attributes within the PV1 segment for which it is able to supply values.

**Table 3.22-9: PDQ Profile – PV1 segment**

SEQ	LEN	DT	OPT	TBL#	ITEM#	ELEMENT NAME
2	1	IS	R	0004	00132	Patient Class
3	80	PL	R2		00133	Assigned Patient Location
7	250	XCN	R2	0010	00137	Attending Doctor
8	250	XCN	R2	0010	00138	Referring Doctor
9	250	XCN	R2	0010	00139	Consulting Doctor
10	3	IS	R2	0069	00140	Hospital Service
17	250	XCN	R2	0010	00147	Admitting Doctor
19	250	CX	R2		00149	Visit Number

4895 Adapted from the HL7 standard, version 2.5

**3.22.4.2.2.8 PV2 Segment**

For each patient for which the Patient Demographics Supplier Actor returns a PID segment, it may optionally return the PV2 (Patient Visit – Additional Information) segment, but is not required to do so.

4900 **3.22.4.2.2.9 QRI Segment**

For each patient for which the Patient Demographics Supplier Actor returns a PID segment, it may optionally return the QRI (Query Response Instance) segment, but is not required to do so. Refer to the HL7 Standard, Version 2.5, Chapter 5, Section 5.5.5, for more information.

**3.22.4.2.2.10 DSC Segment**

4905 If a number of records is specified in *RCP-2-Quantity Limited Request*, the Patient Demographics Supplier Actor shall return an incremental response of that number of records when the number of matching records it finds exceeds the number of records specified in RCP-2.

4910 As long as the Patient Demographics Supplier Actor has records to return in addition to those returned in the incremental response, the Supplier shall return a DSC Segment. The single field of the DSC Segment shall contain a unique alphanumeric value (the Continuation Pointer) that the Patient Demographics Consumer may return in the DSC segment of the QBP^ZV1 message to request the next increment of responses. The Supplier shall return increments as many times as the Consumer requests them (and there are increments to return), and shall stop when the

**HL7, HEALTH LEVEL SEVEN and CDA are the registered trademarks of Health Level Seven International.**

4915 Consumer sends a cancel query (QCN^J01) message (or when there are no more increments to return). The Supplier shall signal no more increments by omitting the DSC segment.

### 3.22.4.2.2.11 Patient Demographics Supplier Actor Query Response Behavior

4920 The Patient Demographics Supplier shall perform the matching of patient data based on the query parameter values it receives. The information provided by the Patient Demographics Supplier Actor to Patient Demographics Consumer Actors is a list of possible matching patients from the patient information source associated with the value that the Consumer sent in *MSH-5-Receiving Application* of the query message.

If domains are specified in *QPD-8-What Domains Returned* and are recognized by the Patient Demographics Supplier, the response will also, for each patient, contain any Patient ID values found in the specified domains.

4925 The mechanics of the matching algorithms used are internal to the Patient Demographics Supplier Actor and are outside of the scope of this framework.

The Patient Demographics Supplier Actor shall respond to the query request as described by the following 3 cases:

4930 **Case 1:** The Patient Demographics Supplier Actor finds (in the patient information source associated with *MSH-5-Receiving Application*) at least one patient record matching the criteria sent in *QPD-3-Demographics Fields*. No patient identifier domains are requested in *QPD-8-What Domains Returned*.

**AA** (application accept) is returned in MSA-1.

**OK** (data found, no errors) is returned in QAK-2.

4935 One PID-PV1 segment group (i.e., one PID segment and one PV1 segment, plus any segments associated with them in the message syntax shown in Table 3.22-6) is returned from the patient information source for each patient record found. If the Patient Demographics Supplier Actor returns data for multiple patients, it shall return these data in successive occurrences of the PID-PV1 segment group.

4940 Within each PID segment, field *PID-3-Patient Identifier List* contains one or more identifiers from the set of Patient ID Domains known by the Patient Demographics Supplier.

4945 If an incremental number of records are specified in *RCP-2-Quantity Limited Request*, and the number of records found exceeds that incremental number, the Supplier returns only the incremental number of records, followed by a DSC segment containing a uniquely valued Continuation Pointer.

The consumer will specify the value of the continuation pointer in the DSC segment on the subsequent query request to request the next increment of responses.

**Case 2:** The Patient Demographics Supplier Actor finds (in the patient information source associated with *MSH-5-Receiving Application*) at least one patient record matching the criteria

HL7, HEALTH LEVEL SEVEN and CDA are the registered trademarks of Health Level Seven International.
--

4950 sent in *QPD-3-Demographics Fields*. One or more patient identifier domains are requested in *QPD-8-What Domains Returned*; the Supplier recognizes all the requested domains.

**AA** (application accept) is returned in MSA-1.

**OK** (data found, no errors) is returned in QAK-2.

4955 One PID-PV1 segment group (i.e., one PID and one PV1 segment plus any segments associated with them in the message syntax shown in Table 3.22-6) is returned for each matching patient record found. If the Patient Demographics Supplier Actor returns data for multiple patients, it shall return these data in successive occurrences of the PID segment group.

4960 Within each PID segment, field *PID-3-Patient Identifier List* contains, in successive occurrences delimited by the repetition separator, the identifiers from all the Patient ID Domains requested in QPD-8. In each occurrence of PID-3, component 4 contains the assigning authority value for one Patient ID Domain, and component 1 contains the Patient ID value in that domain. If an identifier does not exist for a domain that was specified on QPD-8, nothing is returned in the list.

4965 If an incremental number of records is specified in *RCP-2-Quantity Limited Request*, and the number of records to be sent exceeds that incremental number, the Supplier returns only the incremental number of records, followed by a DSC segment containing a uniquely valued Continuation Pointer.

The consumer will specify the value of the continuation pointer in the DSC segment on the subsequent query request to request the next increment of responses.

4970 **Case 3:** The Patient Demographics Supplier Actor does not recognize one or more of the domains in *QPD-8-What Domains Returned*.

**AE** (application error) is returned in MSA-1 and in QAK-2.

For each domain that was not recognized, an ERR segment is returned in which the components of *ERR-2-Error Location* are valued as follows.

COMP #	COMPONENT NAME	VALUE
1	Segment ID	QPD
2	Sequence	1
3	Field Position	8
4	Field Repetition	<i>(see below)</i>
5	Component Number	<i>(empty)</i>
6	Subcomponent Number	<i>(empty)</i>

4975

*ERR-2.4-Field Repetition* identifies the ordinal occurrence of QPD-8 that contained the unrecognized domain. As specified by HL7, *ERR-2.5-Component Number* and *ERR-2.6-Subcomponent Number* are not valued because we are referring to the entire field QPD-8.

**HL7, HEALTH LEVEL SEVEN and CDA are the registered trademarks of Health Level Seven International.**

4980 *ERR-3-HL7 Error Code* is populated with the error condition code **204** (unknown key identifier). Together with the values in *ERR-2*, this signifies that the Patient Demographics Supplier Actor did not recognize the domain for *QPD-8-What Domains Returned*.

### 3.22.4.2.3 Expected Actions

4985 The Patient Demographics Consumer will use the demographic information provided by the Patient Demographics Supplier to perform the functions for which it requested the information, e.g., providing a pick list to the user.

If the Supplier has sent a DSC segment containing a continuation pointer value, additional increments of data are available upon request by the Consumer. After receiving each increment of data that includes a DSC segment containing a continuation pointer value, the Consumer should take one of the following actions.

- 4990 • If the Consumer wishes to receive another increment of the data, the Consumer reissues the query message using a new unique value in *MSH-10-message control ID* and adding the DSC segment after the RCP segment. DSC-1 shall echo the continuation pointer returned in RSP^K22 DSC-1 segment.
- 4995 • If the Consumer does not wish to receive another increment of the data, the Consumer issues a cancel query (QCN^J01) message.
- If the Consumer does not reissue the query or send a cancel query message, the query will eventually terminate.

If the Supplier has not sent a DSC segment containing a continuation pointer value, no more increments of data are available and no further action by the Consumer is required.

### 5000 3.22.4.3 Canceling a query

5005 The Patient Demographic Consumer can send a cancel trigger to notify the Patient Demographic Supplier that no more incremental response will be requested, and interactive query can be terminated. This cancellation trigger is optional. How long the Patient Demographic Supplier retains query results (for incremental response) is an implementation decision and therefore beyond the scope of IHE.

#### 3.22.4.3.1 Trigger Events

The Patient Demographic Consumer which received a RSP^K22 response message indicating there more incremental response data available, can terminate the interactive query with the following HL7 trigger event:

5010

J01 – Cancel query status



**3.22.4.3.2 Message Semantics**

5015 Canceling a query is conducted by the QCN^J01 message. The Patient Demographic Consumer can generate this message to notify the Patient Demographic Supplier that no more data is desired. The segments of the message listed below are required, and their details descriptions are provided in the following subsections.

**Table 3.22-10: QCN Cancel query**

QCN	Cancel query	Chapter in HL7 2.5
MSH	Message Header	2
QID	Query identification Segment	5

5020 The receiver shall acknowledge this cancel by the HL7 ACK message. See ITI TF-2x: C.2.3, “Acknowledgement Modes”, for definition and discussion of the ACK message.

**3.22.4.3.2.1 MSH Segment**

The MSH segment shall be constructed as defined in the “Message Control” section (ITI TF-2x: C.2.2).

5025 MSH-9 (Message Type) shall have three components. The first component shall have the value of QCN; the second component shall have a value of J01. The third component shall have the value of QCN\_J01.

**3.22.4.3.2.2 QID Segment**

5030 The QID segment contains the information necessary to uniquely identify the query being cancelled.

**Table 3.22-11: IHE Profile - QID segment**

SEQ	LEN	DT	OPT	TBL#	ITEM#	ELEMENT NAME
1	32	ST	R		00696	Query Tag
2	250	CE	R	0471	01375	Message Query Name

**3.22.4.3.2.2.1 Populating QID-1 Query Tag**

5035 QID-1 (Query Tag) uniquely identifies the query to be canceled. This field shall contain the same value specified in QPD-2.

**HL7, HEALTH LEVEL SEVEN and CDA are the registered trademarks of Health Level Seven International.**

**3.22.4.3.2.2.2 Populating QID-2 Message Query Name**

QID-2 (Message Query Name) identifies the name of the query. It is an identifier of the conformance statement for this query. This field shall contain the same value specified in QPD-1.

5040

**3.22.5 Security Considerations**

**3.22.5.1 Audit Record Considerations**

The Patient Demographics Query Transaction is a Query Information event as defined in Table 3.20.6-1. The Actors involved shall record audit events according to the following:

5045

**3.22.5.1.1 Patient Demographics Consumer audit message:**

	Field Name	Opt	Value Constraints
<b>Event</b> AuditMessage/ EventIdentification	EventID	M	EV(110112, DCM, "Query")
	EventActionCode	M	"E" (Execute)
	EventDateTime	M	not specialized
	EventOutcomeIndicator	M	not specialized
	EventTypeCode	M	EV("ITI-22", "IHE Transactions", "Patient Demographics and Visit Query")
<b>Source (Patient Demographics Consumer) (1)</b>			
<b>Human Requestor (0..n)</b>			
<b>Destination (Patient Demographics Supplier) (1)</b>			
<b>Audit Source (Patient Demographics Consumer) (1)</b>			
<b>Patient (0..n)</b>			
<b>Query Parameters(1)</b>			

Where:

<b>Source</b> AuditMessage/ ActiveParticipant	UserID	M	The identity of the Patient Demographics Consumer Actor facility and sending application from the HL7 message; concatenated together, separated by the   character.
	AlternativeUserID	M	The process ID as used within the local operating system in the local system logs.
	UserName	U	not specialized
	UserIsRequestor	U	not specialized
	RoleIDCode	M	EV(110153, DCM, "Source")
	NetworkAccessPointTypeCode	M	"1" for machine (DNS) name, "2" for IP address
	NetworkAccessPointID	M	The machine name or IP address.

<b>Human Requestor (if known)</b> AuditMessage/ ActiveParticipant	UserID	M	Identity of the human that initiated the transaction.
	AlternativeUserID	U	not specialized
	UserName	U	not specialized
	UserIsRequestor	U	not specialized
	RoleIDCode	U	Access Control role(s) the user holds that allows this transaction.
	NetworkAccessPointTypeCode	NA	

**HL7, HEALTH LEVEL SEVEN and CDA are the registered trademarks of Health Level Seven International.**

	NetworkAccessPointID	NA	
--	----------------------	----	--

<b>Destination</b> (AuditMessage/ ActiveParticipant)	UserID	M	The identity of the Patient Demographics Source facility and receiving application from the HL7 message; concatenated together, separated by the   character.
	AlternativeUserID	U	not specialized
	UserName	U	not specialized
	UserIsRequestor	U	not specialized
	RoleIDCode	M	EV(110152, DCM, "Destination")
	NetworkAccessPointTypeCode	M	"1" for machine (DNS) name, "2" for IP address
	NetworkAccessPointID	M	The machine name or IP address.

5050

<b>Audit Source</b> (AuditMessage/ AuditSourceIdentification)	AuditSourceID	U	not specialized
	AuditEnterpriseSiteID	U	not specialized
	AuditSourceTypeCode	U	not specialized

<b>Patient</b> (AuditMessage/ ParticipantObjectIdentification)	ParticipantObjectTypeCode	M	"1" (Person)
	ParticipantObjectTypeCodeRole	M	"1" (Patient)
	ParticipantObjectDataLifeCycle	U	not specialized
	ParticipantObjectIDTypeCode	M	Not specialized
	ParticipantObjectSensitivity	U	not specialized
	ParticipantObjectID	M	The patient ID in HL7 CX format.
	ParticipantObjectName	U	not specialized
	ParticipantObjectQuery	U	not specialized
ParticipantObjectDetail	U	not specialized	

<b>Query Parameters</b> (AuditMessage/ ParticipantObjectIdentification)	ParticipantObjectTypeCode	M	"2" (system object)
	ParticipantObjectTypeCodeRole	M	"24" (query)
	ParticipantObjectDataLifeCycle	U	not specialized
	ParticipantObjectIDTypeCode	M	EV("ITI-22", "IHE Transactions", "Patient Demographics and Visit Query")
	ParticipantObjectSensitivity	U	not specialized
	ParticipantObjectID	U	not specialized
	ParticipantObjectName	U	not specialized
	ParticipantObjectQuery	M	the QPD segment of the query - Base64 encoded
ParticipantObjectDetail	M	Type=MSH-10 (the literal string), Value=the value of MSH-10 (from the message content, base64 encoded)	

### 3.22.5.1.2 Patient Demographics Source audit message:

**HL7, HEALTH LEVEL SEVEN and CDA are the registered trademarks of Health Level Seven International.**

	Field Name	Opt	Value Constraints
<b>Event</b> AuditMessage/ EventIdentification	EventID	M	EV(110112, DCM, "Query")
	EventActionCode	M	"E" (Execute)
	EventDateTime	M	not specialized
	EventOutcomeIndicator	M	not specialized
	EventTypeCode	M	EV("ITI-22", "IHE Transactions", "Patient Demographics and Visit Query")
<b>Source (Patient Demographics Consumer) (1)</b>			
<b>Destination (Patient Demographics Supplier) (1)</b>			
<b>Audit Source (Patient Demographics Supplier) (1)</b>			
<b>Patient (0..n)</b>			
<b>Query Parameters(1)</b>			

Where:

<b>Source</b> AuditMessage/ ActiveParticipant	Field Name	Opt	Value Constraints
	UserID	M	The identity of the Patient Demographics Consumer Actor facility and sending application from the HL7 message; concatenated together, separated by the   character.
	AlternativeUserID	U	not specialized
	UserName	U	not specialized
	UserIsRequestor	U	not specialized
	RoleIDCode	M	EV(110153, DCM, "Source")
	NetworkAccessPointTypeCode	M	"1" for machine (DNS) name, "2" for IP address
	NetworkAccessPointID	M	The machine name or IP address.

<b>Destination</b> AuditMessage/ ActiveParticipant	Field Name	Opt	Value Constraints
	UserID	M	The identity of the Patient Demographics Supplier facility and receiving application from the HL7 message; concatenated together, separated by the   character.
	AlternativeUserID	M	The process ID as used within the local operating system in the local system logs.
	UserName	U	not specialized
	UserIsRequestor	U	not specialized
	RoleIDCode	M	EV(110152, DCM, "Destination")
	NetworkAccessPointTypeCode	M	"1" for machine (DNS) name, "2" for IP address
	NetworkAccessPointID	M	The machine name or IP address.

<b>Audit Source</b> AuditMessage/ AuditSourceIdentification	Field Name	Opt	Value Constraints
	AuditSourceID	U	not specialized
	AuditEnterpriseSiteID	U	not specialized
	AuditSourceTypeCode	U	not specialized

5060

**HL7, HEALTH LEVEL SEVEN and CDA are the registered trademarks of Health Level Seven International.**

<b>Patient</b> (AuditMessage/ ParticipantObjectIdentification)	ParticipantObjectTypeCode	M	"1" (Person)
	ParticipantObjectTypeCodeRole	M	"1" (Patient)
	ParticipantObjectDataLifeCycle	U	not specialized
	ParticipantObjectIDTypeCode	M	Not specialized
	ParticipantObjectSensitivity	U	not specialized
	ParticipantObjectID	M	The patient ID in HL7 CX format.
	ParticipantObjectName	U	not specialized
	ParticipantObjectQuery	U	not specialized
	ParticipantObjectDetail	U	not specialized

5065

<b>Query Parameters</b> (AuditMessage/ ParticipantObjectIdentification)	ParticipantObjectTypeCode	M	"2" (system object)
	ParticipantObjectTypeCodeRole	M	"24" (query)
	ParticipantObjectDataLifeCycle	U	not specialized
	ParticipantObjectIDTypeCode	M	EV("ITI-22", "IHE Transactions", "Patient Demographics and Visit Query")
	ParticipantObjectSensitivity	U	not specialized
	ParticipantObjectID	U	not specialized
	ParticipantObjectName	U	not specialized
	ParticipantObjectQuery	M	the QPD segment of the query - Base64 encoded
	ParticipantObjectDetail	M	Type=MSH-10 (the literal string), Value=the value of MSH-10 (from the message content, base64 encoded)

### 3.23 Find Personnel White Pages

This section corresponds to Transaction ITI-23 of the IHE IT Infrastructure Technical Framework. Transaction ITI-23 is used by the Personnel White Pages Consumer and the DNS Server Actors.

5070

#### 3.23.1 Scope

This Transaction is used to locate the Personnel White Pages directory.

#### 3.23.2 Use Case Roles

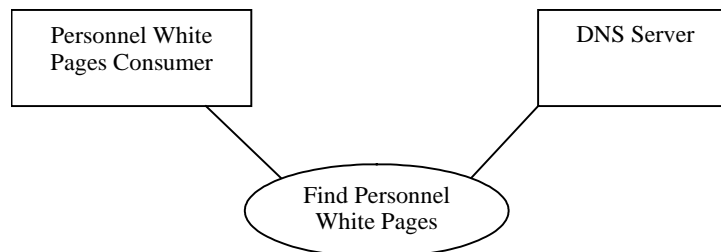

5075

Actor: Personnel White Pages Consumer

Role: Requests Locating information for the Personnel White Pages Directory

**HL7, HEALTH LEVEL SEVEN and CDA are the registered trademarks of Health Level Seven International.**

Actor: DNS Server

Role: Provides locating information about the Personnel White Pages Directory

### 3.23.3 Referenced Standard

- 5080 **IETF:** RFC 2181 Clarifications to the DNS Specification  
 RFC 2219 Use of DNS Aliases for Network Services  
 RFC 2782 A DNS RR for specifying the location of services (DNS SRV)
- DICOM:** DICOM Supplement 67 – Configuration Management

5085 Note: Normative RFC's are frequently updated by issuance of subsequent RFC's. The original older RFC is not modified to include references to the newer RFC. This profile lists the applicable RFC's in effect at the time of publication. Subsequent updates and clarifications to these RFC's should also be applied.

### 3.23.4 Interaction Diagram

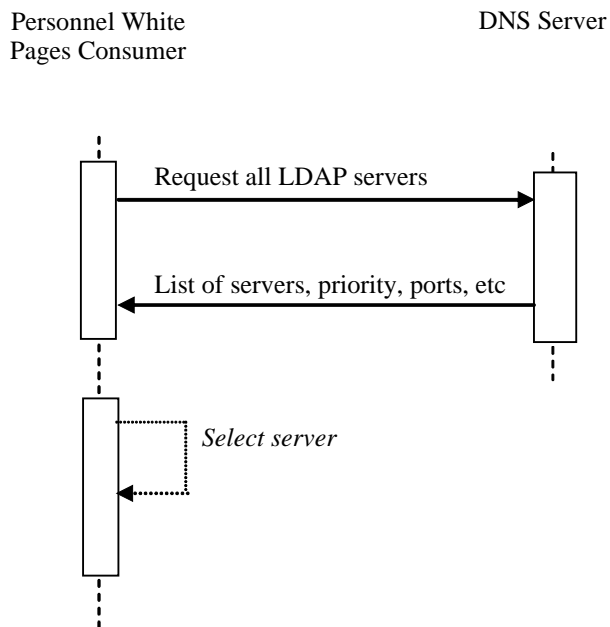

5090

#### 3.23.4.1 Request all LDAP servers

The RFC 2782 DNS RR is used for specifying the location of services (DNS SRV). It specifies a mechanism for requesting the names and rudimentary descriptions for machines that provide network services. The DNS client requests the descriptions for all machines that are registered as

HL7, HEALTH LEVEL SEVEN and CDA are the registered trademarks of Health Level Seven International.

5095 offering a particular service name. In this case the service name requested will be “\_ldap.\_tcp”. The DNS server may respond with multiple names for a single request.

#### **3.23.4.1.1 Trigger Events**

This transaction is used by the Personnel White Pages Consumer prior to any access to the Personnel White Pages Directory.

#### **5100 3.23.4.1.2 Message Semantics**

The Personnel White Pages Consumer shall request a list of all the LDAP servers available. The Personnel White Pages Consumer shall use the priority, capacity, and location information provided by DNS as part of the server selection process. (RFC 2782 recommends the proper use of these parameters).

5105 Note:

Multiple LDAP servers providing access to a common replicated LDAP database is a commonly supported configuration. This permits LDAP servers to be located where appropriate for best performance and fault tolerance. The DNS server response information provides guidance for selecting the most appropriate server.

5110 There may also be multiple LDAP servers providing different databases. In this situation the client may have to examine several servers to find the one that supports the Personnel White Pages Directory (See Section 3.24.4.1.2.2).

The client may have a mechanism for manual default selection of the LDAP server to be used if the DNS server does not provide an LDAP server location.

#### **3.23.4.1.3 Expected Actions**

The DNS Server shall return all known LDAP servers in accordance with RFC 2782.

### **5115 3.24 Query Personnel White Pages**

This section corresponds to Transaction ITI-24 of the IHE IT Infrastructure Technical Framework. Transaction ITI-24 is used by the Personnel White Pages Consumer and the Personnel White Pages Directory Actors.

#### **3.24.1 Scope**

5120 This Transaction is used to retrieve information from the Personnel White Pages directory.

The RFC 3377 “Lightweight Directory Access Protocol (v3) : Technical Specification” specifies a mechanism for making queries of a database corresponding to an LDAP schema. The LDAP client can compose requests in the LDAP query language, and the LDAP server will respond with the results for a single request.

5125 **3.24.2 Use Case Roles**

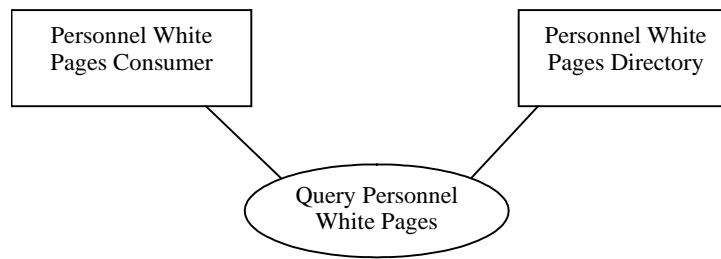

Actor: Personnel White Pages Consumer

Role: Requests information about a human workforce member(s)

Actor: Personnel White Pages Directory

5130 Role: Provides information about one or more human workforce member

**3.24.3 Referenced Standard**

**IETF:** RFC 2181 - Clarifications to the DNS Specification

RFC 1766 - Tags for the Identification of Languages

RFC 2251 - Lightweight Directory Access Protocol (v3)

5135 RFC 2252 - Lightweight Directory Access Protocol (v3): Attribute Syntax Definitions

RFC 2253 - Lightweight Directory Access Protocol (v3): UTF-8 String Representation of Distinguished Names

RFC 2256 - A Summary of the X.500(96) User Schema for use with LDAPv3

5140 RFC 2798 - Definition of the inetOrgPerson LDAP Object Class

RFC 2829 - Authentication Methods for LDAP

RFC 2830 - LDAPv3: Extension for Transport Layer Security

RFC 3377 - Lightweight Directory Access Protocol (v3): Technical Specification

**ISO:** ISO/TS 17090 directory standard for healthcare identity management

5145 **CRU:** Projet de schémas d'annuaires et de schémas de registres de ressources numériques interopérables pour les administrations Document technique – v1, novembre 2002

**ITU-T:** E.123: Notation for national and international telephone numbers

**HL7:** HL7 Version 2.5, Chapter 2 – Control

**HL7, HEALTH LEVEL SEVEN and CDA are the registered trademarks of Health Level Seven International.**



### 3.24.4 Interaction Diagram

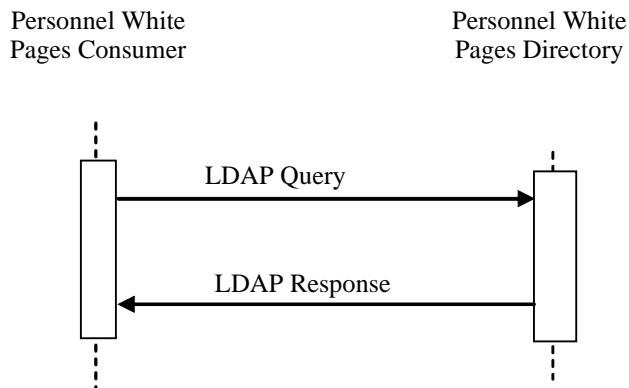

5150

### 3.24.5 LDAP Query/Response

The Personnel White Pages Consumer may make a wide variety of queries and cascaded queries using LDAP. The Personnel White Pages Consumer and Personnel White Pages Directory shall support the data model described here.

5155 A commonly supported configuration type has multiple LDAP servers providing access to a common replicated LDAP database. This permits LDAP servers to be located where appropriate for best performance and fault tolerance. The replication rules chosen for the LDAP servers affect the visible data consistency. LDAP permits inconsistent views of the database during updates and replications. This inconsistency may result in a consumer receiving the person's  
 5160 previous demographics or contact information. This should not be a problem for our use-cases as none of them are life critical.

#### 3.24.5.1 Trigger Events

Personnel White Pages Consumer requires some Personnel White Pages information on one or more human workforce members.

#### 5165 3.24.5.2 Message Semantics

The transaction uses standard LDAP v3 query/response mechanisms.

##### 3.24.5.2.1 User Authentication

5170 Some of the attributes to be retrieved using this transaction may be considered sensitive to the healthcare personnel. It is the responsibility of the Personnel White Pages Directory to enforce these protections. To protect records and/or attributes, the Personnel White Pages Consumer may be called upon to provide user credentials.

Anonymous authentication shall be implemented on Personnel White Pages Directory and is optional for Personnel White Pages Consumer. Anonymous authentication shall be implemented as described in LDAP v3 Section 4.2 Bind Operation.

- 5175 Simple Authentication shall be implemented on the Personnel White Pages Directory and is optional for the Personnel White Pages Consumer. Simple authentication shall be implemented as described in LDAP v3 Section 4.2 Bind Operation. This authentication type is not recommended for use over networks that are not otherwise secured as the username and password are transferred in the clear. The use of SSL-Simple Authentication is a better choice.
- 5180 SSL-Simple Authentication shall be implemented on the Personnel White Pages Directory and is optional for the Personnel White Pages Consumer. SSL-Simple Authentication is not defined in any normative text, but is consistently implemented and often referred to as “ldaps”. The PWP Consumer shall connect to port 636 using SSL against the PWP Directory Certificate. The LDAP v3 conversation then continues with Simple Authentication as defined in LDAP v3 Section 4.2 Bind Operation.
- 5185

PWP specifies read operations on personnel demographics. The use of bi-directional TLS authentication, such as that defined in ATNA Profile, is not necessary as this profile does not provide access to Protected Health Information (PHI). The use of SSL to cover the authentication and query process is sufficient in this Profile.

5190 **3.24.5.2.2 Base DN Discovery**

- The Personnel White Pages represents a branch within the “LDAP” directory. Branches in LDAP are defined by a “Base DN”. The list of Base DN’s that are provided by a LDAP directory can be found by doing a LDAP Query with a NULL (i.e., “”) Base DN, and ObjectClass=“DN”. The Personnel White Pages Directory shall contain a person object with the cn=“IHE-ITI-PWP”. The Personnel White Pages Consumer may thus search through the list of Base DN’s that the LDAP Directory contains for this cn object. The Personnel White Pages Directory identified in this way shall contain person/inetOrgPerson objects that conform to the Query Personnel White Pages Directory Transaction.
- 5195

- Note: The first LDAP server that yields a result on the search for IHE-ITI-PWP can be used. There is no need to search further.
- 5200

**3.24.5.2.3 Query Encoding**

- Note that the LDAP transactions utilize UTF-8 encoding unless otherwise noted. The schema shown here is the commonly used schema found in X.500 Schema for LDAP and inetOrgPerson. Extensions beyond this schema are not recommended. The base schema must be preserved to ensure interoperability. Schema extensions shall not introduce attributes that duplicate the meaning of any attribute specified in this Profile.
- 5205

These attributes are multi-valued unless explicitly defined as single-valued. At this time there is no universally implemented method to distinguish the purpose for any of the instances in a multi-

5210 valued attribute. The IHE recommends that the first entry contain the preferred value, and that applications use the first entry whenever a single value must be selected.

5215 The following table shows the attributes found in Person (OrganizationalPerson and ResidentialPerson) as defined in RFC 2256 and inetOrgPerson as defined in RFC 2798. The first three columns contain the definitions from the standards for reference. Within the table the fourth column is the IHE recommendation for use with further discussion found in the fifth column.

KEY for IHE REQ Column:

**R** – The Personnel White Pages Directory shall contain valid values for these attributes. These values are critical to Healthcare workflow.

5220 **R2**– The Personnel White Pages Directory shall contain valid values for these attributes if the value is available. These attributes are sufficiently useful that the provider should utilize it in the defined way. Personnel White Pages Consumers should expect that the information in these attributes are valid, but shall be robust to empty values.

5225 **O** – The Personnel White Paged Directory may contain values for these optional attributes. The IHE has identified sufficiently useful purpose or defined an interoperable way to use the value. The IHE may profile these values in future profiles.

**D** – Although these attributes are defined in inetOrgPerson/Person, their use is discouraged. This is typically due to the attribute being obsolete, poorly implemented, or not available for query.

**Table 3.24.5-1: Attributes found in Person (OrganizationalPerson and ResidentialPerson)**

Attribute Name	Source	<ul style="list-style-type: none"> <li>• Definition</li> <li>• Standard defined</li> <li>• Optionality</li> <li>• Description</li> </ul>	IHE REQ	IHE Comment
aliasedObjectName	RFC 2256	<ul style="list-style-type: none"> <li>• Alias Object Name</li> <li>• Optional</li> <li>• The aliasedObjectName attribute is used by the directory service if the entry containing this attribute is an alias.</li> </ul>	O	
Audio	RFC 2798	<ul style="list-style-type: none"> <li>• Audio</li> <li>• Optional</li> <li>• Not well defined</li> </ul>	D	The audio format defined is obsolete.
businessCategory	RFC 2798	<ul style="list-style-type: none"> <li>• Business Category</li> <li>• Optional</li> <li>• describes the kind of business performed by an organization</li> </ul>	D	Not well defined
CarLicense	RFC 2798	<ul style="list-style-type: none"> <li>• Vehicle license or registration plate</li> <li>• Optional</li> <li>• Used to record the values of the license or registration plate associated with an individual</li> <li>• (e.g., 6ABC246)</li> </ul>	O	
Cn	RFC 2256	<ul style="list-style-type: none"> <li>• Common Name</li> <li>• Required</li> <li>• This is the X.500 commonName attribute, which contains a name of an object. If the user is a person, it is typically the person's full name.</li> <li>• (e.g., Barbara Jensen)</li> </ul>	R	See Section 3.24.5.2.3.1 Use of language tag and HL7 Name Data Type (XPN)
departmentNumber	RFC 2798	<ul style="list-style-type: none"> <li>• Department Number</li> <li>• Optional</li> <li>• Identifies a department within an organization. This can be numeric or alphanumeric</li> <li>• (e.g., Radiology)</li> </ul>	O	
Description	RFC 2798	<ul style="list-style-type: none"> <li>• Description</li> <li>• Optional</li> <li>• This attribute contains a human-readable description of the object.</li> </ul>	D	
destinationIndicator	RFC 2256	<ul style="list-style-type: none"> <li>• Destination Indicator</li> <li>• Optional</li> <li>• This attribute is used for the telegram service</li> </ul>	D	Originally defined as part of telegram addressing.

HL7, HEALTH LEVEL SEVEN and CDA are the registered trademarks of Health Level Seven International.

Attribute Name	Source	<ul style="list-style-type: none"> <li>• Definition</li> <li>• Standard defined</li> <li>• Optionality</li> <li>• Description</li> </ul>	IHE REQ	IHE Comment
displayName	RFC 2798	<ul style="list-style-type: none"> <li>• Display Name</li> <li>• Optional</li> <li>• Singular</li> <li>• When displaying a person's name, especially within a one-line summary list, it is useful to be able to identify a name to be used. Since other attribute types such as 'cn' are multivalued, an additional attribute type is needed. Display name is defined for this purpose.</li> <li>• (e.g., Babs Jensen)</li> </ul>	R	
employeeNumber	RFC 2798	<ul style="list-style-type: none"> <li>• Employee Number</li> <li>• Optional</li> <li>• Singular</li> <li>• Numeric or alphanumeric identifier assigned to a person, typically based on order of hire or association with an organization.</li> <li>• (e.g., 42)</li> </ul>	O	
employeeType	RFC 2798	<ul style="list-style-type: none"> <li>• Employee Type</li> <li>• Optional</li> <li>• Used to identify the employer to employee relationship. Typical values used will be "Contractor", "Employee", "Intern", "Temp", "External", and "Unknown" but any value may be used.</li> <li>• (e.g., External)</li> </ul>	O	
facsimileTelephoneNumber	RFC 2256	<ul style="list-style-type: none"> <li>• FAX Number</li> <li>• Optional</li> <li>• A value of this attribute is a telephone number for a facsimile terminal (and, optionally, its parameters).</li> <li>• (e.g., +1 408 555 1992)</li> </ul>	R2	See Section 3.24.5.2.3.3 Phone Numbers
GivenName	RFC 2798	<ul style="list-style-type: none"> <li>• Name</li> <li>• Optional</li> <li>• The givenName attribute is used to hold the part of a person's name which is not their surname nor middle name.</li> <li>• (e.g., Barbara)</li> </ul>	R2	
homePhone	RFC 2798	<ul style="list-style-type: none"> <li>• Home Phone</li> <li>• Optional</li> <li>• (e.g., +1 408 555 1862)</li> </ul>	O	

**HL7, HEALTH LEVEL SEVEN and CDA are the registered trademarks of Health Level Seven International.**

Attribute Name	Source	<ul style="list-style-type: none"> <li>• Definition</li> <li>• Standard defined</li> <li>• Optionality</li> <li>• Description</li> </ul>	IHE REQ	IHE Comment
homePostalAddress	RFC 2798	<ul style="list-style-type: none"> <li>• Home Postal Address</li> <li>• Optional</li> <li>• This attribute contains a home address used by a Postal Service to perform services for the object.</li> </ul>	O	
Initials	RFC 2798	<ul style="list-style-type: none"> <li>• Initials</li> <li>• Optional</li> <li>• The initials attribute contains the initials of some or all of an individual's names, but not the surname(s).</li> <li>• (e.g., BJJ)</li> </ul>	R2	
internationaliSDNNumber	RFC 2798	<ul style="list-style-type: none"> <li>• International ISDN Number</li> <li>• Optional</li> </ul>	D	
jpegPhoto	RFC 2798	<ul style="list-style-type: none"> <li>• JPEG Photograph</li> <li>• Optional</li> <li>• Used to store one or more images of a person using the JPEG File Interchange Format</li> </ul>	O	
L	RFC 2256	<ul style="list-style-type: none"> <li>• Locality Name</li> <li>• Optional</li> <li>• This is the X.500 localityName attribute, which contains the name of a locality, such as a city, county or other geographic region.</li> </ul>	O	
labeledURI	RFC 2798	<ul style="list-style-type: none"> <li>• URI</li> <li>• Optional</li> <li>• (e.g., <a href="http://www.ihe.net">http://www.ihe.net</a> IHE Home)</li> </ul>	O	
Mail	RFC 2798	<ul style="list-style-type: none"> <li>• E-Mail Address</li> <li>• Optional</li> <li>• User's e-mail address in RFC 822 compliant form</li> <li>• (e.g., <a href="mailto:bjensen@siroe.com">bjensen@siroe.com</a>)</li> </ul>	R2	
manager	RFC 2798	<ul style="list-style-type: none"> <li>• Manager</li> <li>• Optional</li> <li>• Distinguished Name of the Manager</li> </ul>	O	In Healthcare the manager of an individual is not clear. The manager attribute does not include enough information to determine the type of manager indicated.

HL7, HEALTH LEVEL SEVEN and CDA are the registered trademarks of Health Level Seven International.

Attribute Name	Source	<ul style="list-style-type: none"> <li>Definition</li> <li>Standard defined</li> <li>Optionality</li> <li>Description</li> </ul>	IHE REQ	IHE Comment
Mobile	RFC 2798	<ul style="list-style-type: none"> <li>Mobile/cellular phone number</li> <li>Optional</li> <li>A value of this attribute is a telephone number complying with ITU Recommendation E.123. (e.g., +1 408 555 1941)</li> </ul>	R2	<p>This attribute should contain only business use mobile phone numbers.</p> <p>See Section 3.24.5.2.3.3 Phone Numbers</p>
O	RFC 2798	<ul style="list-style-type: none"> <li>Organization</li> <li>Optional</li> <li>Highest-level organization name, e.g., a company name, to which ou attribute entries belong. (e.g., Saint-ihe-hospital.local)</li> </ul>	R2	
objectClass	RFC 2256	<ul style="list-style-type: none"> <li>Object Class</li> <li>Required</li> <li>The values of the objectClass attribute describe the kind of object which an entry represents. The objectClass attribute is present in every entry, with at least two values. One of the values is either "top" or "alias". (e.g., top, person, organizationalPerson, inetOrgPerson)</li> </ul>	R	
ou	RFC 2256	<ul style="list-style-type: none"> <li>Organizational Unit Name</li> <li>Optional</li> <li>This is the X.500 organizationalUnitName attribute, which contains the name of an organizational unit. (e.g., Radiologists)</li> </ul>	R2	
pager	RFC 2798	<ul style="list-style-type: none"> <li>Pager phone number</li> <li>Optional</li> <li>A value of this attribute is a telephone number complying with ITU Recommendation E.123.</li> </ul>	R2	<p>This attribute should contain only business use mobile phone numbers.</p> <p>See Section 3.24.5.2.3.3 Phone Numbers</p>
photo	RFC 2798	<ul style="list-style-type: none"> <li>Photo</li> <li>Optional</li> <li>Photo attribute values are encoded in G3 fax format with an ASN.1 wrapper.</li> </ul>	D	The format is too cumbersome. See jpegPhoto.

**HL7, HEALTH LEVEL SEVEN and CDA are the registered trademarks of Health Level Seven International.**

Attribute Name	Source	<ul style="list-style-type: none"> <li>• Definition</li> <li>• Standard defined</li> <li>• Optionality</li> <li>• Description</li> </ul>	IHE REQ	IHE Comment
physicalDeliveryOfficeName	RFC 2256	<ul style="list-style-type: none"> <li>• Post Office Name</li> <li>• Optional</li> <li>• This attribute contains the name that a Postal Service uses to identify a post office.</li> </ul>	R2	
postalAddress	RFC 2256	<ul style="list-style-type: none"> <li>• Postal Address</li> <li>• Optional</li> <li>• This attribute contains an address used by a Postal Service to perform services for the object.</li> </ul>	R2	
postalCode	RFC 2256	<ul style="list-style-type: none"> <li>• Postal Code</li> <li>• Optional</li> <li>• This attribute contains a code used by a Postal Service to identify a postal service zone, such as a US ZIP code</li> </ul>	R2	
postOfficeBox	RFC 2256	<ul style="list-style-type: none"> <li>• Post Office Box</li> <li>• Optional</li> <li>• This attribute contains the number that a Postal Service uses when a customer arranges to receive mail at a box on premises of the Postal Service.</li> </ul>	R2	
preferredDeliveryMethod	RFC 2798	<ul style="list-style-type: none"> <li>• Delivery Method</li> <li>• Optional</li> <li>• Singular</li> <li>• Coded value (delivery-value) (e.g., any, physical, telephone)</li> </ul>	O	
preferredLanguage	RFC 2798	<ul style="list-style-type: none"> <li>• Preferred Language</li> <li>• Optional</li> <li>• Singular</li> <li>• Preferred written or spoken language for a person. Values for this attribute type MUST conform to the definition of the Accept-Language header field defined in [RFC 2068] with one exception: the sequence "Accept-Language" ":" should be omitted.</li> <li>• The following example indicates that this person prefers French, prefers British English 80%, and general English 70%. (e.g., fr, en-gb;q=0.8, en;q=0.7)</li> </ul>	R2	

HL7, HEALTH LEVEL SEVEN and CDA are the registered trademarks of Health Level Seven International.



Attribute Name	Source	<ul style="list-style-type: none"> <li>• Definition</li> <li>• Standard defined</li> <li>• Optionality</li> <li>• Description</li> </ul>	IHE REQ	IHE Comment
registeredAddress	RFC 2256	<ul style="list-style-type: none"> <li>• Registered Address</li> <li>• Optional</li> <li>• A postal address suitable for reception of expedited documents, where it is necessary to have the recipient accept delivery.</li> </ul>	O	
roomNumber	RFC 2798	<ul style="list-style-type: none"> <li>• Room Number</li> <li>• Optional</li> </ul>	O	
secretary	RFC 2798	<ul style="list-style-type: none"> <li>• Secretary</li> <li>• Optional</li> <li>• Distinguished name of the secretary</li> </ul>	O	
seeAlso	RFC 2798	<ul style="list-style-type: none"> <li>• See Also references</li> <li>• Optional</li> <li>• Distinguished name of other interesting Objects</li> </ul>	D	
sn	RFC 2256	<ul style="list-style-type: none"> <li>• Surname</li> <li>• Required</li> <li>• This is the X.500 surname attribute, which contains the family name of a person (e.g., Jensen)</li> </ul>	R	
st	RFC 2256	<ul style="list-style-type: none"> <li>• State or Province</li> <li>• Optional</li> <li>• This is the X.500 stateOrProvinceName attribute, which contains the full name of a state or province</li> </ul>	R2	
street	RFC 2256	<ul style="list-style-type: none"> <li>• Street Address</li> <li>• Optional</li> <li>• This is the X.500 streetAddress attribute, which contains the physical address of the object to which the entry corresponds, such as an address for package delivery.</li> </ul>	R2	
telephoneNumber	RFC 2256	<ul style="list-style-type: none"> <li>• Telephone number</li> <li>• Optional</li> <li>• A value of this attribute is a telephone number complying with ITU Recommendation E.123.</li> </ul>	R2	See Section 3.24.5.2.3.3 Phone Numbers
teletexTerminalIdentifier	RFC 2798	<ul style="list-style-type: none"> <li>• Teletex Terminal Identifier</li> <li>• Optional</li> </ul>	D	
telexNumber	RFC 2798	<ul style="list-style-type: none"> <li>• Telex Number</li> <li>• Optional</li> </ul>	D	

HL7, HEALTH LEVEL SEVEN and CDA are the registered trademarks of Health Level Seven International.

Attribute Name	Source	<ul style="list-style-type: none"> <li>• Definition</li> <li>• Standard defined</li> <li>• Optionality</li> <li>• Description</li> </ul>	IHE REQ	IHE Comment
title	RFC 2256	<ul style="list-style-type: none"> <li>• Title</li> <li>• Optional</li> <li>• This attribute contains the title, such as "Vice President", of a person in their organizational context. The "personalTitle" attribute would be used for a person's title independent of their job function.</li> <li>• (e.g., manager, product development)</li> </ul>	R2	
uid	RFC 2798	<ul style="list-style-type: none"> <li>• User ID</li> <li>• Optional</li> <li>• The user ID use for system login.</li> <li>• (e.g., bjensen)</li> </ul>	O	See Section 3.24.5.2.3.2 Use of uid
userCertificate	RFC 2798	<ul style="list-style-type: none"> <li>• User Identity Certificate</li> <li>• Optional</li> <li>• This attribute is to be stored and requested in the binary form, as 'userCertificate;binary'.</li> </ul>	D	The PKCS12 format includes the private key and shall not be publicly available.
userPassword	RFC 2256	<ul style="list-style-type: none"> <li>• User password</li> <li>• Optional</li> <li>• Passwords are stored using an Octet String syntax and are not encrypted. Transfer of cleartext passwords are strongly discouraged where the underlying transport service cannot guarantee confidentiality and may result in disclosure of the password to unauthorized parties.</li> </ul>	D	Generally Not Accessible
userPKCS12	RFC 2798	<ul style="list-style-type: none"> <li>• User PKCS #12</li> <li>• Optional</li> <li>• PKCS #12 [PKCS12] provides a format for exchange of personal identity information. When such information is stored in a directory service, the userPKCS12 attribute should be used. This attribute is to be stored and requested in binary form, as 'userPKCS12;binary'. The attribute values are PFX PDUs stored as binary data.</li> </ul>	D	The PKCS12 format includes the private key and shall not be publicly available.

HL7, HEALTH LEVEL SEVEN and CDA are the registered trademarks of Health Level Seven International.

Attribute Name	Source	<ul style="list-style-type: none"> <li>Definition</li> <li>Standard defined</li> <li>Optionality</li> <li>Description</li> </ul>	IHE REQ	IHE Comment
userSMIMECertificate	RFC 2798	<ul style="list-style-type: none"> <li>User S/MIME Certificate</li> <li>Optional</li> <li>A PKCS#7 [RFC 2315] SignedData, where the content that is signed is ignored by consumers of userSMIMECertificate values. It is recommended that values have a `contentType` of data with an absent `content` field. Values of this attribute contain a person's entire certificate chain and an smimeCapabilities field [RFC 2633] that at a minimum describes their SMIME algorithm capabilities. Values for this attribute are to be stored and requested in binary form, as 'userSMIMECertificate;binary'. If available, this attribute is preferred over the userCertificate attribute for S/MIME applications.</li> </ul>	O	
x121Address	RFC 2256	<ul style="list-style-type: none"> <li>Address for X.121</li> <li>Optional</li> </ul>	D	
X500uniqueIdentifier	RFC 2798	<ul style="list-style-type: none"> <li>Unique identifier</li> <li>Optional</li> <li>The x500UniqueIdentifier attribute is used to distinguish between objects when a distinguished name has been reused. This is a different attribute type from both the "uid" and "uniqueIdentifier" types.</li> </ul>	O	

5230 **3.24.5.2.3.1 Use of language tag and HL7 Name Data Type (XCN)**

Many people have different variations of their name to be used depending on the context and language. This is easily supported in LDAP through the use of the language tag as documented in RFC 1766. This language tag can be applied to any attribute but is most useful on names.

5235 HL7 has a well-defined format for encoding names (HL7 XCN). LDAP 'name' attributes marked with a language tag of "lang-x-ih" shall be encoded using the HL7 XCN Data Type. UTF-8 shall be used for any characters outside ASCII.

Example use of the language tag:

```

5240     objectclass: Top
         objectclass: person
         objectclass: organizationalPerson
    
```

**HL7, HEALTH LEVEL SEVEN and CDA are the registered trademarks of Health Level Seven International.**

```

objectclass: inetOrgPerson
dn: cn=Wang XiaoDong, ou=Radiologists, o=Saint-ihe-hospital.local
cn: Wang XiaoDong
5245 cn: XiaoDong, Wang, Florida Department of Health:123456789
cn/lang-cn: 王 小東
cn/lang-x-ihe: Wang^XiaoDong^^^^^A~王^小東^^^^^
sn: Wang
givenname: XiaoDong
5250 givenname/lang-cn: 小東
sn/lang-cn: 王
ou: People
uid: XiaoDong
title: Sample HL7 person
mail: Wang.XiaoDong@foo.bar.com
5255 telephonenumber: 555-555-5678

```

### 3.24.5.2.3.2 Use of uid.

The uid attribute is a multi-valued attribute that is intended to be used for User ID. It is likely that one of the values for uid will be the enterprise User ID. Enterprises that implement the PWP Profile shall implement the following values for the uid attribute:

1. If an enterprise has implemented both IHE ITI EUA and PWP profiles, one of the uid attributes shall contain the IHE ITI EUA user identity in <user>@<realm> format.
2. If an enterprise has implemented a UPIN, one of the uid attributes shall contain the UPIN value in the format <UPIN>@UPIN. Where a UPIN is the Universal Physician Identification Number as assigned by the assigning authority in which the facility operates (e.g., CMS in the USA).

### 3.24.5.2.3.3 Phone Numbers

Phone numbers shall be represented in the PWP Directory using E.123 notation. E.123 is a notation for national and international telephone numbers. Recommendation E.123 defines a standard way to write telephone numbers, e-mail addresses, and web addresses. It recommends the following formats (when dialing the area code is optional for local calling):

Telephone number:

National notation (042) 123 4567

International notation +31 42 123 4567

E.123 also recommends that a hyphen (-), space ( ), or period (.) be used to visually separate groups of numbers. The parentheses are used to indicate digits that are sometimes not dialed. A slash (/) is used to indicate alternate numbers. This information is important if you want to make sure people know how to dial a phone number in a specific country.

HL7, HEALTH LEVEL SEVEN and CDA are the registered trademarks of Health Level Seven International.
--

5280 The use of National notation and International notation will be a local PWP Directory policy. PWP Consumers shall expect to receive both notations.

#### **3.24.5.2.4 Expected Actions**

The Personnel White Pages Directory shall provide the appropriate response to the indicated query given LDAP query rules, local access control policy, and the current information in the directory.

5285 Note: Any attribute is valid to query on, the results of the query may be quick or may take a long time to complete. Each Personnel White Pages Directory will be optimized differently based on architecture and configuration. We expect that the following attributes will be query keys more often than others (cn, displayname, objectclass, sn, uid, givenName, initials, mail, o, ou, and employeeNumber).

5290 Directory shall support Anonymous, Simple, and SSL-Simple Authentications.

### **3.25 Intentionally Left Blank**

### **3.26 Intentionally Left Blank**

5295

### **3.27 Intentionally Left Blank**

### **3.28 Intentionally Left Blank**